SENATE BARS VARE AND SMITH

THE SUN TELEGRAPH

Combining the PITTSBURGH CHRONICLE TELEGRAPH and THE SUN

ESTABLISHED 1927—VOL. 1—NO. 125 MONDAY, DECEMBER 5, 1927 TWO CENTS

Today

Germs Kill Germs.
The U. S. A. Moral.
Almighty Chemistry.
Poor, Poor Czar.

—By ARTHUR BRISBANE—

(Copyright, 1927.)

SCIENCE employs methods that seem more fantastic than those of a voodoo witch doctor. Malaria germs cure softening of the brain, nothing else will.

London's Ross Cancer Institute will test the discovery of Dr. Pitta, of Funchal:

"A few drops of a mattery discharge from trachoma, a contagious disease of the eye, injected into a growing cancer, caused an immediate arrest of the malignant growth, followed by disintegration."

CANCER of the breast, beyond the reach of surgical operation, is said to have been cured by this injection. Eventually a cure for cancer will be found.

Ferrets are used to destroy their vicious half brothers, the rats. Germs of one disease might well attack and destroy malignant cancer growth.

LLOYD GEORGE, responsible for the fact that King George sits on his throne, says "another world war would be so devastating that European civilization would stagger to ruin under its shock. Weapons of war have developed so rapidly in destructive capacity that another four years' conflict between great nations would lay waste the fabric which it has taken centuries to build up."

LLOYD GEORGE says Italy, inspired with aggressive patriotism by Mussolini, "treads that great army across the Alps," meaning the French army, against the 3,500,000 men that Italy could call into the field. France could call 4,500,000. Russia could produce an army of 9,000,000 men, but would not have weapons, cannon or ammunition for them.

THE meaning of all this to the United States is that we ought to build fast flying machines, big submarines, as many fast battle cruisers as we might need to prevent interference with our floating commerce, and KEEP OUT OF EUROPEAN AFFAIRS, ENTANGLEMENTS, DEBTS.

DR. A. B. LAMB, who teaches chemistry at Harvard, says chemists will solve "humanity's three major problems of the future, the supply of energy, of food, and prevention and cure of disease."

Progress is swift. Twenty-seven years ago chemists solemnly agreed that in chemistry the limit of knowledge had about been reached. And since 1900 more has been learned about chemistry and its possibilities, including construction of the atom and the power locked up in it, than had been learned in all the previous centuries.

THE diary of the late Czar tells how badly he was treated by the Bolsheviki. He wasn't allowed to walk on the river bank, and guards threw all of the Czar's wine into the river.

Other diaries written in Russia, not by the Czar, tell how hundreds of men and old and young women had died under the knout, or in the dungeons of St. Peter and St. Paul. One prisoner of the Czar, fearing that he would betray his comrades under the lash, pulled himself up to the window of his cell where a little oil lamp burned, and held himself there until the flame had burned into his side sufficiently to kill him.

THE Czar's crime was the crime of being Czar. Their crime was the crime of demanding liberty.

THE automobile situation is encouraging for publishers. A great automobile advertising campaign is ahead for 1928. A half dozen makers produce what the people want. The problem is to *let the people know* in such a way as to force purchases. The power of suggestion, greatest force in salesmanship, resides, 99 per cent, in intelligent advertising.

MR. MORROW, our ambassador to Mexico, inspecting Mexico's wonders, accompanied by President Calles of Mexico and Will Rogers, is much interested in a gigantic dam for irrigation now being constructed by Mexican government in the State of Aguas Calientes.

AFTER a few years Will Rogers, Ambassador Morrow and President Calles may see a big dam built by this slow-moving government to utilize for power and irrigation the waters of the Colorado River. Anything can happen.

THE WEATHER

Partly cloudy, not so cold tonight. Tuesday, increasing cloudiness. Lowest temperature tonight near freezing.

"Other Woman" In Suicide Hoax

WIFE FEARS PITT GRAD 'VAMPED'

"Write a letter to Santa and tell him to bring my Pop back for Christmas," is the plea of little Jack Fitzpatrick, 4½, to his mother's oft-repeated story that his "daddy," John Fitzpatrick, 32, has gone away for a while, "but will be back some day soon."

Fitzpatrick, a graduate of the University of Pittsburgh, is believed to be touring Canada with another woman, although his hat, coat and other personal effects were found on the brink of Niagara Falls, November 12, after he had sent a letter saying he would cast himself over the falls. Mrs. Fitzpatrick has appealed to city detectives for aid in locating her husband, who disappeared from Chicago last September and authorities declare they are satisfied Fitzpatrick still is alive. He is alleged by police to have registered with the woman under the name of "M. G. Fleming and wife" of Cleveland, at several Canadian hotels.

Mrs. Fitzpatrick makes her home with Mrs. R. S. Carson, 418 Lincoln avenue. With her are her two children, Jack and his younger brother, Bobby, 3. They have been the chief solace to their mother during the past few months since their father left them without a word of explanation. Failing to hear from the

(Continued on Page Two.)

Thaw Takes Film Star Hopes West

H. K. THAW

PITTSBURGH FILM PRODUCER HOLLYWOOD-BOUND

Harry K. Thaw, Pittsburgh, who has been producing short motion picture comedies on New York lots, is en route to Hollywood, taking with him two girls whom he expects to become stars of the first magnitude. Susan Hughes, left, is a dark eyed, dark haired Kentucky beauty, while Anita Rivers, Harry's other hope, is a gorgeous blonde.

8 SHOT IN CABARET

Block Vare, Smith

WASHINGTON, Dec. 5.—(AP.)—A new session of Congress, born with every promise of a career of discord and political insurgency, opened today with a curtain raiser in which William S. Vare of Pennsylvania and Frank L. Smith of Illinois, were denied, at least temporarily, the Senate seats to which they aspire.

When they presented themselves to take the oath of office the two would-be senators were stopped by a resolution presented by Senator Norris, of Nebraska, declaring them unfit to sit in the Senate because of the scandal surrounding their primary campaigns. It was agreed to postpone further action until tomorrow.

ELECTION FIGHT LOOMS

The Senate also put off until later the election of its secretary and other officers, around which another storm

(Continued on Page Two.)

1 KILLED, 2 DYING IN HOLDUP

CHICAGO, Dec. 5.—(AP.)—An attempt to hold up 200 guests at the Parody Cafe, 1201 North State street, at 2:45 a. m., today turned into a spirited gunfight with the dance floor as the battleground. The casualties were:

One man shot dead.
Five men and two women wounded.

There were six robbers. Two, carrying pistols, entered the main entrance during an intermission in the dance program and ordered all hands up. Behind them came two others, carrying sub-machine guns, the rapid-firing automatic weapons frequently employed in gangster raids.

WELL ORGANIZED ASSAULT

Behind these four came a man in a black mask, carrying an automa-

(Continued on Page Two.)

Longworth Re-Elected Speaker

WASHINGTON, Dec. 5.—(AP.)—Nicholas Longworth of Ohio today was re-elected Speaker of the House.

Longworth's election over Representative Finis J. Garrett, of Tennessee, the Democratic nominee, had been a foregone conclusion since the last general election, when the Republicans retained a safe majority in the House.

The Speaker, who is a son-in-law of former President Roosevelt, was without opposition in his own party. He first became the presiding officer of the House two years ago.

The vote today was 225 for Longworth and 187 for Garrett. Five members voted present.

Costella Held for Trial

Deputy County Treasurer James Costella waived hearing before Alderman A. M. Maloney Saturday and was held for court under $3,000 bail on charges of false pretense, making false entries and embezzlement.

Costella was arrested about a month ago on a warrant on complaint of County Controller Charles C. McGovern. The arrest occurred when Costella admitted to Controller McGovern at his public audit of county affairs that he had signed the name of Nat Brown to a number of county payrolls. Costella also confessed that he signed the name of Nat Brown to a personal identification card.

Want Daddy Back

ASK SANTA TO FIND FATHER

Bobby left, and Jack Fitzpatrick want their "daddy," John Fitzpatrick, who is believed to be romancing in Canada, to return to them. "Write Santa and tell him to bring back our daddy," they urged and then decided to call up the North Pole.

WIFE WILLING TO TAKE HIM BACK

Mrs. Helen Fitzpatrick, 24, left, whose devotion for her husband is so strong that she said "No matter what he has done, I want him to return." Fitzpatrick, 32, a graduate of the University of Pittsburgh, disappeared from Chicago last September and then threatened to end his life by jumping in Niagara Falls.

WIDOW COLLAPSES, SOBS DENIAL OF MURDER

By International News Service

COURTHOUSE, MAYS LANDING, N. J., Dec. 5.—With her voice at times choked with emotion, Mrs. Margaret Lilliendahl, 42, today took the witness stand in her own defense and uttered a mixture of sobbing and vigorous denials to all charges that she had indulged in an illicit romance and murdered her aged husband, Dr. William Lilliendahl, 75.

Recounting her story of an attack by Negro thugs while riding with her husband, Mrs. Lilliendahl collapsed on the stand and a recess was taken while she recovered her composure.

But once away from the details of the murder when the doctor was shot to death in a pine scrub lane, the widow came back strong and the noon recess found her fresh and composed for the cross-examination yet to come.

The placing of the widow on the stand was taken as an indication that the defense testimony, which began on Friday, was nearing a close. Beach was in the witness box for three and a half hours on Saturday, repeating his alibi that he was at home with his family when Dr. Lilliendahl was killed in a lane off the Atsion road, near Hammonton.

In a low voice, hesitant with emo-

(Continued on Page Two.)

THE Peach

WALL STREET CLOSE

$2,400,500 MEXICAN FUND USED SECRETLY IN NEW YORK IN YEAR

TODAY'S DISCLOSURES

One of the most amazing revelations yet made in the series being published by the Hearst newspapers, is revealed today. These disclosures show that:

Arturo M. Elias, the Mexican financial agent and consul general in New York, was asked for an accounting of the expenditure of $2,400,500 which had been authorized over a certain period by the Mexican Treasury and secretly used in this country.

Elias refused to make this accounting. In addition, he wrote to President Calles and Alberto J. Pani, Mexican secretary of the treasury, protesting against these requests, saying that any accounting should be obtained from the President himself. Elias also berated Pani for allowing his underlings to use the mails for these requests, explaining that some of them might go astray and cause an embarrassing situation for Mexico.

By JOHN PAGE.

(Copyright, 1927, by Washington Herald.)

WASHINGTON, Dec. 5.—The expenditure of $2,400,500 for "secret" purposes by the Mexican Financial Agency in New York in the single year of 1926, is shown by The Sun-Telegraph and associated Hearst papers today.

The expenditure of this huge sum for propaganda and other secret purposes is revealed in correspondence which was exchanged in December of last year between Arturo M. Elias, director of the Financial Agency, and two high Mexican officials, President Calles and the then Secretary of the Treasury, Alberto J. Pani. Copies of these letters are in the hands of the Hearst newspapers.

Refused Accounting

The correspondence shows that Secretary Pani tried to get the Mexican Financial Agent, Senor Elias, to account for the money thus spent, and that Elias refused to render an accounting. Instead of complying with the demands of the Secretary of the Treasury he replied with the accusation that Senor Pani had been very indiscreet in making such demands through the open mail, because of the "dangerous chance" that they might be intercepted and cause an "undesirable situation."

Elias also wrote a letter to President Calles, his half-brother, complaining vigorously of Pani having called for an accounting of the money, and asking Calles to put a stop to such calls.

"During the whole of this month," he informed Calles, "this Financial Agency has been receiving communications sent by subordinate employes of the Treasury Department, asking me to report regarding certain sums which have been spent for sceret purposes in this country. I understand well that these employes are doing no more than to obey superior orders, and he who gives those orders (Pani) is only doing so to prejudice me."

Complaint

One of the communications he complained of having received from the Treasury Department is in the possession of the Hearst newspapers. It follows textually:

To the Citizen Financial Agent of Mexico in New York:

By order of the Citizen President of the Republic I com-

(Continued on Page Four.)

GROUP GIVING BOOSTS 20 NEEDIEST FUND

Collective giving by employes in offices, stores and factories, by Sunday School classes and other groups of young people, as well as of grownups, promises to play an important part in bringing relief to the Twenty Neediest Cases of destitution, for whom The Sun-Telegraph is raising a Christmas fund. It offers a convenient way through which persons who hesitate to send individual contributions because they feel that they are too small, can pool their gifts and make a respectable showing.

Of course, no contribution is disdained, no matter how small. As the Scotch say, "many a mickle makes a muckle." A dime will buy a loaf of bread, and some of the unfortunates for whom the fund is being collected are having a hard time satisfying their hunger. Therefore, no person should let the smallness of the largest

(Continued on Page Thirteen.)

"THE LONG COUNT"

by

Jack Dempsey

Begins today on the Main Sports Page.

Read it for the inside story of the former heavyweight champion's second bout with Gene Tunney.

200 Poison Victims Recover

PUNXSUTAWNEY, Pa., Dec. 5.—All of the 200 victims of ptomaine poisoning that resulted from the Baptist Church supper in this city have recovered.

The unanimous opinion here today, after an investigation, backed by the verdict of three responsible physicians, who were sick themselves, is that the sickness was not due to metal poisoning, but rather from a chicken that had been dead too long and had gotten mixed with the good ones presented to the Baptist ladies for their supper.

According to the statement of these three physicians, decayed chicken is one of the most prolific sources of ptomaine poisoning.

BODY OF MISSING COUNT AIRMAN BELIEVED FOUND

Freed From Legion of Death

POLICE WITH BOMBS WAR ON THUGS COMBING CITY

ENLIST
ENLISTED IN FOREIGN LEGION AS GILBERT CLARE
TWICE CITED FOR BRAVERY AGAINST DRUSES
DESERTED IN SYRIA DURING DRUSE CAMPAIGN
CAUGHT, SENTENCED TO DEATH, BUT LATER ORDERED TO LIFE IMPRISONMENT
FREED AND RETURNED TO COMPLETE ENLISTMENT

FRENCH LEGIONNAIRE, DEATH SENTENCE REVOKED, ON WAY HOME

Bennett J. Doty, of Biloxi, Miss., joined the French Foreign Legion, that strange "Legion of Death." Twice he was cited for bravery and then, tired of privation and the lonely legionnaire life, he deserted. He was captured and sentenced to death. The death sentence was changed to imprisonment and later, in view of his splendid record, this was revoked and he was ordered back to his post. French army heads, however, could not stand this deviation from the code of their famous legion and recalled Doty from Algiers to discharge him. In Marseilles, France, where he arrived today, he was officially discharged and now waits for his steamer and leave for a sight of the Statue of Liberty and his southern home, where he says, he will enter business, cured of his lust of adventure.

Vare, Smith Fight Ouster

WILLIAM S. VARE

Outstanding in the session of Congress which opens today is Senator-elect William S. Vare, leader of the Philadelphia Republican organization, facing the hardest fight of his career to realize his life-long ambition to sit in the United States Senate. He is pinning his hopes for a seat in that body on—

Twenty Neediest Cases' Fund

Received by The Sun-Telegraph:

Previously reported	$180.95
T. N. T. Girls' Class, McKinley Park Presbyterian Church, for cases as a whole	10.00
Cash, for cases as a whole	10.00
A Woman, for case No. 1	5.00
Pittsburgh Postoffice Finance Bowling League, for cases as a whole	7.25
Total	$213.20
Received by the Catholic Charities directly:	
Previously reported	$ 82.25
Received by charitable societies:	
Anonymous, for case No. 2	10.00
Anonymous	10.00
Total	$102.25
Grand total	$315.45

SENATOR DAVID A. REED

Who, with the support of the Mellon organization, which opposed Vare in the $3,000,000 senatorial primary last year, is leading the battle to seat the Philadelphian in the face of bitter opposition from—

For Lowden

VICE PRESIDENT DAWES

Leaving the White House, Vice President Dawes told newspaper correspondents that he is not a candidate for the Republican nomination for President in 1928, and that he favors the nomination of Frank O. Lowden, former Governor of Illinois, and assumes that President Coolidge is in nowise a candidate.

SENATOR JAMES A. REED

The Missouri nemesis, known as "Cousin Jim" to distinguish him from "Cousin Dave," and leader of the committee which investigated the unprecedented expenditures of the Vare-Pepper-Pinchot primary. If Vare is ousted his successor must be appointed by—

BODY FOUND BELIEVED FLYING COUNT'S

ST. GEORGE'S BAY, N. F., Dec. 5.—(AP.)—The body of an aviator, believed to be that of Count J. De Lesseps, was picked up today on the shore at Clam Bank Cove, near here. It had been in the water some time.

Count De Lesseps disappeared some time ago, while on a flight down the St. Lawrence valley.

St. Georges Bay is near the Southern end of the West coast of Newfoundland, fronting on the Gulf of St. Lawrence. This location makes it improbable that the body is that of any of the trans-Atlantic fliers who disappeared last summer while on their way to or from Newfoundland, as their courses would not have carried them so far from the East coast.

A plane coming down the St. Lawrence River, on the other hand, if it passed south of Anticosti Island in the gulf, would be headed direct for St. Georges Bay.

FEARS SPOUSE "VAMPED"

(Continued from Page One.)

husband in Chicago and having spent most of the few hundred dollars left by Fitzpatrick when he disappeared, the mother brought her children to Pittsburgh, where she made her home with friends.

She says her devotion for her husband has never wavered and her greatest desire is to welcome his return. "I still love him and no matter what he has done, I want him to come back to me and his children. Little Jack cries himself to sleep every night, calling for 'his pop,' and Bobby looks on in wonder, being so young he hardly realizes what it is all about."

"I know who my husband is with. It was that woman who worked in his office in Cincinnati. He tried to get away from her there by having his company transfer him to Chicago, but it was no use—she followed him there.

"She wouldn't let him alone for a minute. She threatened to kill him, and when that failed to move him, threatened to kill the babies and myself unless he gave her his attention, and I know she put it into his head about writing that letter."

A brother, living in Philadelphia, has written her several times since she received the suicide threat, Mrs. Fitzpatrick says, and he is of the opinion that her husband carried out his threat. Canadian police have dragged the river and searched the district carefully, but no trace of Fitzpatrick's body has been found.

Fire Truck, Auto Ram; 2 Hurt

Two persons were injured, one seriously, when an auto and a fire truck of Engine Company No. 29 collided at North Homewood and Frankstown avennes today.

Clarence McDevitt, 21, of 7203 Hermitage street, suffered lacerations, and his companion, William Grundy, 22, of 7265 Mt. Vernon street, was rushed to the Pittsburgh Hospital in a serious condition from loss of blood and lacerations.

The truck was answering a call to Lincoln avenue and Joshua street. It proved a false alarm.

THE WEATHER

Local Forecast.

Partly cloudy, not so cold tonight; Tuesday increasing cloudiness; lowest temperature tonight near freezing.

Hourly Temperatures.

12 midnight	30	9 a. m.	36
1 a. m.	30	10 a. m.	37
2 a. m.	30	11 a. m.	38
3 a. m.	30	12 noon	38
4 a. m.	29	1 p. m.	38
5 a. m.	29	2 p. m.	40
6 a. m.	29	3 p. m.	40
7 a. m.	28		
8 a. m.	28		

Bulletin.

Stations.	Temp. 8 a.m.	Temp. 8 p.m.	Pre. clp.	Stations.	Temp. 8 a.m.	Temp. 8 p.m.	Pre. clp.
Atlanta	36	56	.00	Miami	74	74	.00
Atl. City	34	34	1.80	Montgomery	38	58	.00
Bismarck	20	20	.00	Nashville	30	50	.00
Boise	30	36	.00	New York	30	38	.92
Boston	28	30	.82	NwOrleans	48	48	.00
Buffalo	32	34	.00	Norfolk	36	36	1.06
Chat'nooga	32	32	.08	Oklahoma	26	34	.00
Chicago	18	16	.00	Omaha	30	32	.00
Cincinnati	28	34	.00	P'kersburg	30	38	.00
Cleveland	28	36	.00	Parry Sd'd	24	14	.00
Columbus	26	36	.00	P'delphia	36	32	1.70
Denver	26	28	.00	PITTSBGH	28	38	.00
DesMoines	30	14	.02	P'tland,Ore	36	36	.00
Detroit	28	36	.00	St. Louis	32	32	.00
Duluth	22	4	.00	St. Paul	28	2	.00
Harrisbg.	32	38	.38	S. L. City	28	28	.00
Helena	40	34	.00	SanAntonio	50	50	.00
Huron	34	12	.00	San Diego	72	50	.00
Indian'olis	24	24	.00	San Fran.	50	50	.00

League Choice

DR. EDWARD BENES

The foreign minister of Czecho-Slovakia, elected chairman of the Security Commission of the League of Nations, preparatory to disarmanent conference. The United States will not be represented upon the commission.

TWO CHURCHES BENEFIT THROUGH WOMAN'S WILL

WASHINGTON, Pa., Dec. 5.—Bequests of $200 to Methodist Episcopal Church and Baptist Church of Claysville were contained in the will of Miss Margaret L. Carson, who left a $15,000 estate.

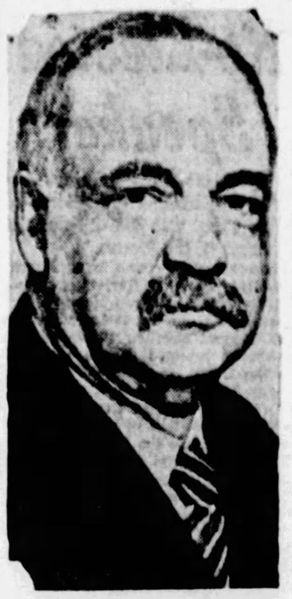

SENATOR CHARLES CURTIS

Leader of the Republicans in the Senate, whose Indian blood makes him one of the very first Americans, and who is a candidate for the G. O. P. presidential nomination. Arrayed against him in his fight is the fighting leader of the Progressive bloc—

MANIAC KILLS WIFE AND SELF

By Universal Service.

ROCKPORT, Ind., Dec. 5.—John Duffer, 36, a Southern Railway section hand, shot and killed his wife, Mrs. Dixie Duffer, 35, held officers at bay for several hours and then shot and killed himself.

SENATOR GEORGE W. NORRIS

Who came all the way from Nebraska to Pennsylvania to campaign against Vare in the general election last year. While this battle stirs the Senate, the House will have its own troubles, some of them centering about the place on the Ways and Means Committee given to—

BLOCK VARE, SMITH

(Continued from Page One)

is threatening. A western Republican insurgent group of five, who want guarantees as to farm relief and other legislative subjects, still were deliberating this afternoon whether to bolt the Republican slate of Senate officers and turn a majority for the Democrats.

The Senate remained in session only 35 minutes after Vice President Dawes had rapped his gavel at noon.

By International News Service.

CITE PINCHOT CHARGE

The resolution against Vare declared $785,000 had been spent in his primary campaign. It then incorporated a letter, written the Senate by former Gov. Gifford Pinchot, who charged that Vare's election was "partly bought and partly stolen." "A man not honestly nominated is not honestly elected," Pinchot added. The resolution closed with the condemnation of large expenditures, contained in the old Newberry resolution, and declared Vare not entitled to his seat.

Many senators smiled and a titter ran around the gallery at the Newberry phrases contained in the Norris resolutions.

WIDOW TAKES STAND

(Continued from Page One)

tion, she told of driving out of the village with her husband shortly after 11 o'clock. Twenty-five miles out they reached Great Cedar swamp, where, she said, the doctor expressed the wish to "some day see if we can get through there."

"Suddenly two Negroes jumped on the car," she said. "The next thing I knew we were in a little lane. I don't know whether I drove the car in there or not. I don't know how we got in there.

"I recalled that the doctor had once told me never to resist a hold-up—that my life was too dear to him. Then one of the Negroes grabbed me by the front of the dress and dragged me out of the car. There was a shot—", here the widow broke down completely. She was sobbing outright and tears were streaming down her face.

Soon she was able to continue: "After that shot I didn't know anything. When I came too, I heard some one say 'Beat it Bo.'" Mrs. Lilliendahl was rocking to and fro on the witness stand. "Before I heard the shot I heard the doctor say: 'For God's sake, spare her.'"

Then the widow told of crawling and stumbling to the highway and of her missing diamonds, which the state contends she never possessed.

Estep, Too, Faces Fight

HARRY A. ESTEP

The new congressman from the Thirty-fifth District, Allegheny county, who apparently will have considerable trouble holding his committee place under fire from both Democrats and members of his own party who believe seniority should prohibit his appointment.

Seek "Newsie"

PETER SEVERNISKY

Peter, 15, disappeared from his home at 46 Ennon way and his mother has asked police to search for him. He sold papers in Grant street.

BOMB WAR ON THUGS

With one man in the hospital as a result of a beating administered by footpads Sunday morning and numerous other robberies and holdups reported in various sections of the city, detectives were mobilized by Lieut. David Corbett last night and sent out in automobiles armed with riot guns and tear gas bombs to sweep the city clean of thugs and bandits.

John Sobers, 28, of 1718 Lishman avenue, New Kensington, is in the hospital suffering from a probable fracture of the skull. He was found in a semi-conscious condition in Federal street, North Side, and from his occasional mutterings at the hospital, detectives learned that he had been robbed. They were unable to determine how much the thugs got, but Sobers repeated $300 over and over, and it is believed he was trying to tell the officers how much money he had.

A bold daylight robbery was reported in the Hill district yesterday. Mrs. Sarah Kazen of 2140 Center avenue told police a Negro hit her over the head and grabbed her purse containing $6.40 while she was on her way home from church at about 10:30 o'clock. The attack occurred near Miller and Forsythe streets.

1 KILLED, 2 DYING

(Continued From Page One.)

tle shotgun. This robber, the leader, stopped in the middle of the dance floor, whirling about with the weapon so as to command the four sides of tables at which sat the guests.

The man in the mask fired one shot into the ceiling as he commanded all to keep their hands above their heads.

John Fried, a policeman attached to the city prosecutor's office, who was a guest, opened fire on the man, an easy mark in the center of the polished floor. The robber pivoted around to meet the attack, fired one shot and his weapon jammed.

Fried emptied his revolver and the bandit chief dropped with four bullets in his body. Later at a hospital it was said he probably would not recover.

WAITER SHOT DEAD

When the robbers first appeared, Harry Smith, a waiter, attempted to slip out a rear exit. He was shot dead by a lookout, the sixth member of the robber band.

Fried's action in opening fire threw the place into confusion. Several police officers, off duty but present as guests, began firing.

The single shot the bandit leader let go in Fried's direction struck June Griffith, 20, an entertainer, in the left side. She may die.

Miss Fannie Hillman, 28, a guest, was shot in the hand as she held it high above her head.

Police Sergeant Cohan, seated with Mrs. Cohan at a table, began firing. He was shot in the left side either by one of the robbers or in the cross fire from policemen across the dance floor.

Charles Silverman, another guest, got a bullet in the left hip and William F. Malone, seated at one of the tables, was shot in the body, though not seriously.

Archie Schaffer, with a shot in the lung, reported at a hospital later, but said he had been shot some distance from the Parody. His story was being checked.

FISHER NAMES 2 AS JUSTICES

HARRISBURG, Dec. 5.—(AP.)—Gov. Fisher today appointed C. E. McGinnis, Evans City, as justice of the peace for Evansburg, Butler county, succeeding Robert McKinney, resigned, and Henry F. Acker, as justice of the peace for Speers, Washington county, to fill a vacancy.

BAG 165 DEER IN WESTMORELAND

GREENSBURG, Pa., Dec. 5.—With the report that 165 deer have been killed in the first three days of the deer hunting season, all records have been broken in Westmoreland county, District Game Protector U. L. Wright announced today. The bulk of the kill was near Ligonier.

Two hunters named Bitner and Baughman, lost in the mountains for two days, made their way into Somerset county. They suffered from exposure. A four-inch snowfall, frozen on the steep mountain sides, made hunting today hazardous.

GOV. JOHN S. FISHER

Who, to date, has refused to answer the question whether, if Vare is refused a seat, he will rename him. If ousted Vare is expected to run again seeking vindication. In the same situation as Vare and opposed on the same grounds of too great election expenditures—

FRANK L. SMITH

Senator-elect from Illinois faces an even more bitter contest. The Missouri Reed and his associates are trying to bar him on charges similar to those preferred against Vare. Seeking to protect the interests of his party in the controversy is—

JUDGE CARNAHAN RECUPERATING

Judge Thomas D. Carnahan, who returned Friday from New York, where he was under observation for several weeks on account of illness, was much improved today and is looking forward to his return to his duties on the bench.

"The Judge is in very good shape," said Mrs. Carnahan this morning. "He was never critically ill and made the trip from New York without undue fatigue. He is obliged to take good care of his health, but expects soon to resume his official duties."

CAN'T HAVE ALL HER TIME

CHOOSES CAREER OVER FAMILY

Imogene Phillips, Broadway show girl, refuses to quit the stage to give undivided attention to her son, Dale, as her husband Barrye W. Phillips, artist, insists she should. As a result of this difference of opinion, the Phillips, once hailed by the stage as an ideal couple, have separated. "Unreasonable and antiquated" is the brand placed on Phillips' demand by his wife, who asserts she can successfully divide her attention between stage and her son.

5 WOMEN DIE IN HOTEL FIRE; DEAF GIRLS SAVED

Beck Given Seat in House

WASHINGTON, Dec. 5.—James M. Beck was seated in the House today as a Republican Representative from Pennsylvania over the protest of Democratic members, who contended he was not a legal resident of the district from which he was elected last month.

BELLEVUE WOMAN HURT WHEN TRAIN HITS AUTO

GREENSBURG, Pa., Dec. 5—Miss Agnes Aul, 25, of 190 Dakota avenue, Bellevue, is in the Greensburg Hospital today recovering from injuries she received when the auto in which she was riding was struck by a Pennsylvania Railroad train on a grade crossing at Larimer. She suffered a fracture of the collar bone and other injuries. The driver, Matthew Hawk, 27, of Larimer, was bruised and cut.

TWO NURSES INJURED IN LEAP FROM BUILDING

ST. LOUIS, Dec. 5—(AP.)—Five women were known to have been killed, three persons were reported missing and seven persons dangerously injured in a fire early today which destroyed the rear section of the Buckingham Hotel Annex with a loss estimated at $170,000. Police feared other bodies were in the ruins.

The identified dead were:
MRS. LUTHER H. CONN.
MISS BESSIE GROAT, 32.
MISS MARIE L. SUSANKA, 45.
MISS MAY FRASER, a teacher.

Three nurses, two of whom jumped from windows on the fourth floor, were in a critical condition. They were Miss Myrtle Morris, 39; Miss Alice Gresham, 34, and Miss Bertha Lee, 21.

There were 118 guests in the two sections of the annex when the fire was discovered shortly before 3 a. m. Many run to the street in night clothing. Others had to be rescued from their rooms by firemen, who used gas masks because of the dense smoke.

Among those sleeping in the hotel were 32 girls, pupils at the Central Institute for the Deaf. They were led to safety.

The hotel faces Forest Park.

COL. AXTON, CHAPLAIN OF ARMY, SPEAKS HERE

Col. John T. Axton, chief of chaplains of the United States Army, upheld the American soldier and religious side of life yesterday afternoon in his address in the East Liberty Y. M. C. A. He also praised the work of the Y and the principals for which it stands. Col. Axton has several decorations and has served in the Philippines and on the Mexican border. He will speak tomorrow morning before the Ministerial Union.

Pardon for Valotta Sought

HARRISBURG, Dec. 5.—(AP.)—The Board of Pardons today received an application for pardon from Joseph Valotta, Allegheny county, who was granted a commutation of a death sentence to life imprisonment, June 22, 1926, after being the beneficiary of 11 respites. He was convicted of murder in the first degree for the slaying of Patrolman Edward Couch and of murder in the second degree for the killing of Thomas Hopkins.

P. R. R. EMPLOYE KILLED BY TRAIN AT VINTONDALE

VINTONDALE, Pa., Dec. 5—Paul Bratton, 23, Pennsylvania Railroad employe, was run down by a passenger train in front of the station today and killed.

THE DAILY PICTORIAL — THE SUN-TELEGRAPH — GENERAL NEWS SECTION

MONDAY, DECEMBER 5, 1927

JINX FOR GRID STAR

JEAN JARVIS

Edward Usher, Michigan University football star is in a Hollywood Hospital with a fractured sull. William Nigh, motion picture director, is out of jail on bail. Miss Jarvis, also of the films, said to be the cause of a fight between the two men, is being sought by authorities.

40 SUNDAY GAMBLERS -:- TRAPPED -:- ON "GOBBLERS KNOB"

IRON SHACK HOUSE BIG "GAME"

A large corrugated iron building, which boasted of a large sized "crap" table for the "big money boys;" a "blackjack" game for the smaller fry and a big coal stove for the unlucky who went broke early was raided yesterday by county detectives. Forty men were "caught with the goods." Photo above shows "the boys" crowded around the table and stove waiting for the county "Black Maria."

ALMOST GOT AWAY

One of the "customers" couldn't raise a $15 forfeit, so he tried to duck out a back window but was nabbed by Detective Alexander.

SO, THEY HAULED ANOTHER LOAD AWAY

All who were unable to "kitty out" $15 were given a ride to the jail house in the sheriff's limousine, shown above. Detectives said yesterday's raid was one of the year's largest in Allegheny county. They are looking for a man known as "Sure Thing" Walker, said to have been operating the place.

AUTO HITS HOTEL, ONE DEAD

After crashing through a drove of pigs in East Ohio street early today, an automobile swerved from the roadway and tore through the side of the Feskorn Hotel, 1900 East Ohio street, killing one of the occupants of the machine, injuring three others seriously and wrecking the hotel. A man driving the swine narrowly escaped being struck by the machine. Four of the animals were killed.

The dead man is William J. Anderson, of 21 Lanark street, North Side. Ernest Shatzell, driver of the machine, and George McAdams, both of Lanark street, and Joseph Stewart, of Leland avenue, are in the Allegheny General Hospital injured seriously. James Savage, of 1913 Denham street, escaped with slight injuries. All were occupants of the automobile.

It is believed that the driver of the car did not see the pigs until he was almost on top of them, and then turned the car to avoid striking more of the animals. When the automobile tore through the side of the hotel, a wooden building, it struck a chimney on the other side of the living room. The chimney toppled upon the men in the car.

M'KEESPORT MAN HURT BY FALL MAY DIE

Frank Maley, 57, of Sinclair street, McKeesport, is in the McKeesport Hospital in a serious condition as a result of a fall in the street near his home late Sunday night. Maley suffered a fractured skull and was unconscious until this morning. Police worked on the case for several hours, believing the man to have been the victim of footpads.

DENIES GIRL "LOVE CHILD"

KANSAS CITY, Mo., Dec. 5.—Josephine Haldeman-Julius, 18-year-old Girard (Kan.) High school girl, who became "famous" in a day in a companionate marriage November 23 to Aubrey Clay Roselle, 20-year-old college student, is not the "love child" of Mr. and Mrs. E. Haldeman-Julius, wealthy Girard publishers. She is the daughter of Jacob Wettstein, a Swiss immigrant miner.

Josephine long was known as the foster daughter of Mr. and Mrs. Haldeman-Julius, but after her marriage to Roselle, the publisher and his wife issued a statement saying she was their own daughter, born to them in New York, where they had lived together for six years before their marriage 12 years ago. Mrs. Haldeman-Julius, then Marcet Haldeman, was a student at Bryn Mawr College, and Haldeman-Julius, then known as Emanuel Julius, was an advertising salesman and Socialist writer.

The statement of Haldeman-Julius and wife, casting a cloud over the birth of Josephine, brought the real father forth from a coal mine near Girard Saturday night and, with fire in his eyes and bitterness in his voice, he charged that Haldeman-Julius had paid him "a sum of money" to say he had raised the girl for the publisher and to say she was not his own child. He charged that Mr. and Mrs. Haldeman-Julius had obtained the girl from him and his wife when she was 9 years old, through the Probate Court.

And yesterday the publisher, who was in Kansas City after his "remarriage" here Saturday night on a companionate basis, issued another and "final" statement admitting Josephine really is the daughter of Jacob Wettstein and wife.

MOTHER SAVES TOTS IN FIRE

Fire caused by an overheated furnace in the home of Mark Glavinic, 201 Robinson street, drove his wife and four small children from the house into the cold early this morning. Glavinic, before leaving for work, had built a fire in the furnace which, becoming overheated, ignited woodwork in the basement. The blaze was discovered by Mrs. Glavinic, who gave the alarm and carried the children from the house. Damage was $500.

Extra Money

All of us like extra money—there are so many things we could do with it. T. H. B—— advertised a child's coat for sale in Sun-Tele Want Ads and reported coat sold on one insertion.

CHILD'S fancy fur coat; perfect condition; 185 Franklin

Clothes no longer in use can readily be turned into extra money with very little trouble by selling them through a Sun-Tele Want Ad.

Call Grant 5400

DRIVER KILLED AS AUTO WRECKS NORTH SIDE HOTEL

HOTEL'S DINING ROOM DEMOLISHED

William J. Anderson, 21, Lanark street, driver of the auto shown buried beneath this wreckage, was killed and three companions seriously injured. The car plunged into the Feskhorn hotel, 1900 East Ohio street, early today, through two partitions and into the dining rooms.

Donations for Blast Aid Left At Sun-Tele

Contributions left at The Sun-Telegraph office for the Red Cross relief fund for victims of the North Side gas explosion, follow:

Previously reported	**$3,554.27**
West Liberty Union Mission Relief	**10.00**
Total	**$3,564.27**

MUTE EVIDENCE OF FORCE

An idea of the force with which the auto hit the building can be gathered from the size of the hole it tore in the side wall.

PIGS BLAMED FOR CRASH

A heard of swine, being driven down East Ohio street, and which the driver came upon suddenly in the dim morning light, is blamed for the accident.

$2,400,500 Mexican Fund Used Secretly

(Continued From Page One.)

municate to you that you will please order the sending of papers referring to the payment of the sum of $1,250,000 (one million two hundred fifty thousand dollars), transferred to the Financial Agency under your orders under date of July 10. These papers have not been received to date and they are demanded by the Citizen Controller General of the Nation for the closing of accounts for 1926.

This is communicated to you for your information and due compliance with this Presidential order.

EFFECTIVE SUFFRAGE NO RE-ELECTION
Mexico, D. F., Dec. 18, 1926.
The Department of Treasury and Public Credit.
Written signature not clearly legible but apparently "G. Morin," the Chief Clerk.

Pani Resigns

Senor Pani's resignation as Secretary of the Treasury followed hard on the heels of the letter of complaint sent by Elias. Pani was entirely too rigorous in his requirements for an accounting of national funds spent for "secret purposes," and, in fact was opposed to paying them out from the Treasury for such purposes.

Government employes attached to the National Palace affirm that Calles and Pani had many violent disputes over huge expenditures of money for pro-Mexican and Communistic propaganda and for anti-American purposes, and that Pani proffered his resignation several times before it was finally accepted. They assert that Calles retained his recalcitrant Secretary of the Treasury for several months only because of the strong friendship existing between Pani and Obregon.

Elias' letter of complaint follows:

New York, N. Y.,
Dec. 30, 1926.

Senor Plutarco Elias Calles,
President of the Mexican Republic,
Mexico, D. F.

My dear brother:

This is to advise you that I have just returned from Chicago, where I went to inspect the presidential train, which could not be better or more perfectly finished. Everything is of the first quality. It will not be finished for at least two months, and for that reason I have resolved to postpone my visit to Mexico City in order to go in it.

Today I am writing to Pani (Secretary of the Mexican Treasury Department) saying to him that he ought to apply to the Executive for proofs of payment of the sums of money sent me for secret expenditures. During the whole of this month this Financial Agency has been receiving communications sent by subordinate employes of the Treasury Department asking me to report regarding certain sums which have been spent for SECRET PURPOSES in this country. I understand well that these employes are doing no more than to obey superior orders, and that he who gives these orders (Pani) is only doing so to prejudice me. I am enclosing herewith some of the communications received, and you may judge whether it is prudent that such missives should travel through the mail with the peril of being intercepted.

With a strong embrace and desiring you every happiness in this New Year,

Your Brother Who Loves You,
AME/el.

"Friend Pani"

Senor Elias, on the same day he wrote President Calles, demanding that Pani be muzzled, addressed another letter to Pani himself, saluting the letter as "My very esteemed friend," and closing "As ever your affectionate, attentive friend and humble servant." The text, however, was sufficiently belligerent. It follows:

New York, N. Y.
Dec. 30, 1926.

Senor Don Alberto J. Pani,
Secretary of the Treasury and Public Credit.
Mexico, D. F.

My very esteemed friend:

I have just received a communication sent by the Treasury Department under your honorable direction, requesting of me proofs of payment of various sums of money totaling $2,460,500, sent to me during the course of the year, which terminates tomorrow.

I must say to you that the text of the orders sent me indicates their SECRET CHARACTER, it being therefore utterly impossible to obtain receipts or other kinds of proofs in expenditures of such nature. As the communication of which I speak comes from an official of the department of accounting and revision of accounts, I shall be obliged if you will be so good as to order that in the future accounts of that nature, issued by order of the Executive, should be verified by application to the Executive himself, in Mexico City, and not by sending open letters to this Financial Agency, on account of the dangerous chance that they may be intercepted en route and cause an undesirable situation.

Not having any other matter of moment I remain as ever, your affectionate, attentive friend and humble servant,

AME/EL.

The American public will be informed, in succeeding articles of this series, how Senor Elias was ordered to dispose of a large part of the $2,400,500 fund spoken of in his letter to Pani.

Seventeen Grand Champion STEERS

In McCann's Diamond St. Annex
Come and See Them

The most unusual exhibit Pittsburgh has ever seen. Seventeen of the finest meat cattle produced in this country and Canada—every one a Grand Champion.

The Grand Champion carload of the International Live Stock Exhibit at Chicago—15 steers.

The Grand Champion Steer of the Canadian National Exhibit.

The Reserve Grand Champion Steer of the Royal Winter Fair of Canada.

We have assembled these interesting animals for your inspection at our Diamond Street Annex. They may be seen all this week.

Children will be interested to see where meat comes from and what can be accomplished by proper feeding and care. Exhibit open Friday evening until 9 P. M. for the kiddies' benefit; Saturday, 7 P. M.

These plump animals have been raised after the most scientific methods by Mr. E. P. Hall, who might be known as the "Champion Maker," because he has received more prizes than any other cattle exhibitor. He produced the Grand Champion carload in 1910-12-16-17-20-24 and 27, and has won many other class Championships.

Mr. Hall at McCann's Exhibit in Person

Mr. E. P. Hall, this famous cattleman, and Mr. Hopkins, his head herder, will be at McCann's, commencing Wednesday, remaining here until the end of the week to answer questions and explain to you anything you would like to know about these cattle or cattle raising.

Tune in on WCAE Thursday Night

Mr. Hall will speak over the radio at 7:45 Thursday evening and tell you some of his experiences in raising and "finishing" cattle for exhibition purposes. This should certainly be interesting, as Mr. Hall is without a doubt the leading cattle exhibitor in the country.

Market Street McCANN'S "For Absolute Reliability" *Diamond Square*

STORE HOURS: 8:30 A. M. to 6:00 P. M.

JOHN M. ROBERTS & SON CO.

SATURDAYS: 8:30 A. M. to 9:00 P. M.

The House of 100,000 Gifts

MEN GROW WISER

Shop Early *Mail Early*

Many men are learning what the ladies have long known, to do their Christmas buying early. For early shoppers we maintain a special department in which your selection will be reserved upon the payment of any small deposit, additional payments, if desired, or balance when merchandise is wanted. Select Now.

Open Saturday Until 9 P. M.

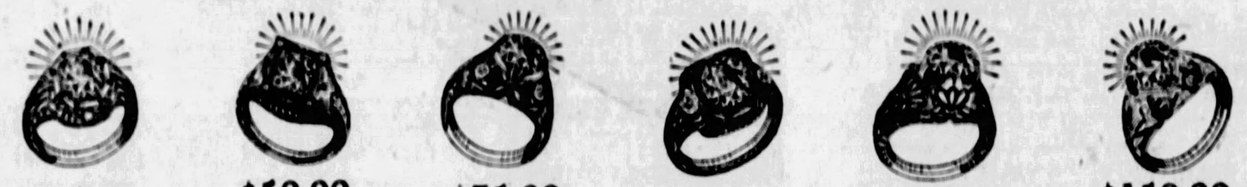

$35.00 Fine Diamond in 18 karat solid white gold.

$50.00 Fine Diamond, square set, 18 karat white gold.

$75.00 Beautiful Diamond, short-clamp mounting, 18-kt. white gold.

$100.00 Fine Diamond in 18 karat white gold.

$125.00 Wesselton Diamond, short-clamp mounting, 18-kt. white gold.

$150.00 Wesselton Diamond, fancy new mounting; 18-kt. white gold.

$300.00 Wesselton Diamond, square set in solid platinum.

$375.00 Wesselton Diamond, solid platinum, two small Diamonds.

$400.00 Wesselton Diamond, solid platinum inset of six Diamonds.

$100.00 Extra fine Diamond, solid platinum.

$750.00 Wesselton Diamond, short-clamp mounting of solid platinum.

$1250.00 Wesselton Diamond, solid platinum, four smaller Diamonds.

Fancy Rings

AQUAMARINE

Lovely Aquamarine, five Diamonds in center, solid white gold, **$115.00.**
Others with Diamonds, **$30.00** to **$150.00.**

AMETHYST

Fine Diamond in center, smart Pearl border, solid white gold, **$50.00.**
Others, **$18.00** to **$65.00.**

CRYSTAL

Exquisitely hand-etched, fine Diamond in center, **$30.00.**
Others, **$25.00** to **$50.00.**

AMETHYST

Lovely purple Amethyst between two fine Diamonds, **$45.**
Others, **$10.00** to **$65.00.**

Bracelet Watches

Watch and Bracelet, the work of the same artist, producing exquisite harmony in shape, line, and decoration. The prices include both Watch and Bracelet, which may be detached, and the Watch worn on a ribbon at times.

Watch and Bracelet, of fine white gold filled, dainty open-work filigree Bracelet, fancy rectangular Watch with fine 15-jeweled movement, **$22.50.**
Others, **$24.00, $29.00** to **$44.00.**

Watch and Bracelet of solid white gold, rectangular shape with inlay of black enamel, paneled center dial, filigree bracelet, **$50.00.**
Others, **$44.50, $55.00** to **$250.00.**

Bracelet and Watch of solid platinum, each link of Bracelet set with large full cut Diamond, the Watch paved with 66 full cut Diamonds, finest imported movement, **$2,500.00.**
Others, **$350.00, $425.00** to **$3,500.00.**

Brooch-Pendant

Worn on dainty florentine chain or silk guard, but, if desired the catch for chain folds back and cleverly concealed pin and safety guard permits them to be worn as a Brooch or Pin.

E1380, solid white gold, with heavy platinum top, full cut sparkling Diamond, fancy chain of solid white gold, **$60.00.**

E-1380 $60.00

O-40717, Pendant Brooch, white gold, with heavy platinum top, 3 fine Diamonds, down either side a band of calibre cut blue Sapphires, the chain of fancy links in white gold, **$290.00.**

Others with platinum front, **$75.00** to **$450.00.**

Of solid platinum, encrusted with Diamonds, Sapphires, Emeralds, etc., **$250.00** to **$1,000.00**

O-40717 $290.00

An Intimate Gift

The new Toilet Sets of genuine Pyralin, lovely Pearl on Amber and exquisite Peach Bloom coloring, decorations in soft tints or in black and gold; in gift cases are sets of from 3 to 20 pieces, **$21.50, $25.00** to **$110.00.**

Toilet and Manicure Sets of sterling (solid) silver, beautiful new Period designs, engraved, engine turned, or with cloisonne inlay in soft pastel tints, 3 to 12 pieces, from **$28.50, $35.00** to **$240.00.**

Vanities

Vanity Case of sterling (solid) silver, platinum finish with charming inlay of black enamel, sifter-top powder container, rouge and French plate mirror, **$33.00.**
Others, in sterling silver, **$5.00, $7.50** to **$35.00.**

Compacts or powder boxes of sterling (solid) silver and and of white gold filled, the new thin shapes scarcely thicker than a silver dollar, decorated or enameled in brilliant colors. **$5.00, $6.00** to **$25.00.**

The New Bags

Modernistic coloring in armor mesh costume Bags, exquisite blending of soft pastel tints to harmonize with all the new shades of the season's most popular colors.

Dresden, Floral, Cubist, Persian and Egyptian designs; cloisonne enamel and antique gold finish tops, silk lined, with pocket and mirror, **$12.00, $15.00** to **$80.00.**

JOHN M. ROBERTS & SON CO.

429-31 WOOD STREET
NEAR DIAMOND STREET

Foremost Authority on Diamonds Since 1832

Joseph Horne Co.

CHRISTMAS STORE HOURS: 9 A. M. TO 6 P. M.

Spend Christmas Funds as Wisely as You Saved Them...

FROM a good bank to a good store... the logical step in investing in gifts which will yield the greatest returns in satisfaction and pleasure. The joys of anticipation may be turned to delightful realities at Pittsburgh's best place to shop, where thousands of gifts from the world over await your choosing.

THE Fairy Ball, the fairy tale theme of our large corner window, is fascinatingly depicted in a silvery setting. Come see it, and bring the children.

SANTA'S Secretary will find out for you just what your friends would most like for Christmas, without revealing your identity. Consult her, on the Balcony.

Toys That Go....

Our Toy Department has scores of "toys that go"—it fairly hums with tiny motors—that go fast enough for the most energetic youngster.

Bring the children to see Santa—and get a letter from him.

Aeroplanes

The monoplane pictured is motor-driven and has three propellers, $2.25. Other models at $1.25 and $1.50.

Automobiles

Pressed steel motor-driven coupes, with rubber tires; attractively enameled. $2.95.

Boats

The "Miss America," sketched, is of mahogany, brass-trimmed; cuts through the water when wound. $5.00 and $7.50. Other boats, $4.25.

Trains

Speeding past is a Lionel electric train on a standard gauge track. It has three cars, all illuminated. Hours and hours of fun. $20.00.

—Horne's, Seventh Floor—

HANDKERCHIEFS

Men's Linen—fine Irish or French linen; some quite plain; others with hand embroidered initial, white or colored; some with colored woven borders, or colored hems; some with tape borders. Many with hand rolled hems; variously priced, from 18c to $1.25.

Women's Linen—white or colored, Irish or French. Some with exquisite embroidery—colorful or white . . . Porto Rican . . . Appenzel . . . Madeira—some with net applique, with cut-out corners. Hems variously styled, some with colored woven borders. 25c to $1.75.

Women's sheer Linen—with borders of real or imitation lace. Real laces—Duchesse, Rose Point, Val, Binche. $1.50 to $15.00. Imitation Venise or Oriental, 50c to $1.75.

Women's Silk—crepe de chine, georgette, or taffeta. In great variety of lovely pastel shades, some beautifully embroidered and edged with lace. 50c to $1.50.

Children's Linen—white, conveniently small, with fancy colored embroidery, initial, or hem. Also with white initial. Three for 50c—or three for 75c.

THE largest and most comprehensive collection of gift handkerchiefs the Joseph Horne Co. has ever presented...in an enlarged, well-lighted, conveniently arranged department. A manufacturer from Belfast, here recently, remarked enthusiastically about our assortments, display and the appearance and efficiency of our personnel.

Boys' Linen—fine white linen, some with colored print or corded border, some with embroidered initial; some with hand-rolled hems. Price from 25c each to Three for $1.00.

Boys' Cotton—white with embroidered initial; good quality; 6 for 75c.

Novelties—for children; paint sets, puzzles, Noah's Ark, etc.—all with from 2 to 4 handkerchiefs enclosed. Priced 25c to 50c. Handkerchief cases, beautiful lace and ribbon—to complete your handkerchief gift, 50c to $2.00.

Special . . .

Women's fine linen handkerchiefs; pastel colors with cut-out and embroidered corners; attractively boxed. **$1.00** for box of three.

Special . . .

Men's white Irish linen, fine quality with damask woven borders. Hems are quarter-inch—and hemstitched. **Three for $1.00.**

—Horne's, Main Floor.—

Special . . .

Men's fine sheer white linen. There are four styles of corded borders. Hems are hemstitched. Very special **at 75c each.**

Fine Cravats From Overseas

Silks from Austria, Italy, France, Switzerland and England...exclusive designs...confined to a few fine American stores...to be had in Pittsburgh only at Horne's.

Hand-Crafted

. . . on the resilient principle, which minimizes wrinkling . . . beautifully lined, with plain color silks.

Rich Oriental effects . . . diagonal stripes...figures... in a large variety of tasteful color combinations . . . varying from the daring patterns that young men like, to the conservative effects preferred by older men.

$2.50 to $5.00

Other Neckwear $1.00 to $6.00

Fine Gloves

—of blackhead mocha...the very best grade...and washable. With contrasting embroidery on back. $6.00 pair. Other leather Gloves, $3.00 and up.

—Horne's, Men's Store, Main Floor—

The Baby's Shop

Is one of the prettiest spots in the entire Christmas Store. See it if there is a baby on your gift list. Much of its stocks come from abroad and are distinguished by the delicate colors and deft needlework in which France, England, Belgium and Italy excel.

One section is devoted entirely to novelties, many of which we are certain you have never seen before and which have no duplicates in Pittsburgh.

Your gift may be as inexpensive as you desire, but in every case it will be marked by exquisite good taste and charm, if it comes from Horne's.

—Horne's, Third Floor—

"I SPY"

Being the observations of an adventuring Christmas Shopper in quest of the unusual.

A Poudreuse . . . seemingly a charming console table of brown mahogany in Sheraton design but when its top is lifted it exposes a mirror and all the compartments adapted to modern makeup—a powdering table. Obviously a gift for a young girl. $60.00. Sixth Floor.

Violets . . . that never die. A large bunch of them surrounded with crisp green leaves comes boxed in a miniature green hat-box and makes a shy, charming gift to that person on your gift list after whose name you have written "flowers." $4.50. Fourth Floor.

A Chaise Longue Cover . . . one of the loveliest ones imaginable. Of changeable orchid taffeta lined with gold satin and quilted by hand. A most captivating scalloped ruffle trims the edge and the under side reveals a pocket for the feet. A gift for leisure hours. $50.00. Fourth Floor.

Fireplace Accessories of antique bronze. They come from Belgium and are of sturdy, simple design, the only ornamentation being the large rosettes of bronze which surmount andirons and fireset. A gift for the hearth of that family you love. $55.00. Floor of fleas

Women's Finest Coats Repriced

One Group Now

$195

Fine Fabrics

All of our finest coats have been marked to these two prices, none have been reserved.

Cloths so fine, so luxurious, so fashionable, so altogether charming that a woman could ask for nothing more desirable. Cloths which are the choice of the country's noted coat makers, many of which are represented in these two repriced groups from our regular stocks.

—Horne's, Second Floor—

One Group Now

$295

Rich Fur Trimmings

Black caracul most as lovely as costly broadtail. Canadian lynx, so prized and so scarce. Persian lamb, a favorite among flat, curled trimming furs. Deep, silky beaver. Flattering baby fox, red fox, black fox, Jap fox. The finest skunk, kolinsky, squirrel, silver and other shades of fitch.

Most of the coats are individual models, but there is a full size range in the two groups, 34 to 46.

—Horne's, Second Floor—

A Rare Perfume From Across the Sea

Jodelle Parfum D

A gift of Jodelle is a gift of lasting springtime, for it is the essence of myriad blossoms, skillfully blended in a single scent that suggests flowers and sunshine . . . warmth and happiness. A refreshing odor, lingering and delicate.

Prepared in France by a botanist-chemist, a lover of flowers. Encased in a striking crystal flacon, octagonal—many faceted, topped with a jade-green stopper.

A gift with the added charm of exclusiveness—for Jodelle is obtainable only at Horne's in Pittsburgh.

The perfume is priced from **$6.50** for half-an-ounce to **$65.00**. Toilet Water, Face Powder, and Dusting Powder are obtainable in the same odour.

—Horne's, Main Floor—

Calling for Early Attention

Personal Greeting Cards engraved to order.

Visiting Cards for enclosure.

Handkerchiefs, Linens, Silverware, Glassware, China, Luggage and other gifts requiring monogramming.

Magazine Subscriptions, where delivery is desired to begin with the January issue.

Sweaters, Scarfs, Leggings, Embroidered Lingerie, Linens and other articles which you plan to make yourself . . . the materials for which are obtainable here.

Distinctive Ribbon Novelties to be made to order.

Pictures to be framed and Kodak prints to be enlarged.

Radios requiring installation.

DEATH ROLL

Joseph S. Bannon.

Chief Joseph S. Bannon, of the Ingram police force and former Pittsburgh patrolman, died at his home, 5 Bond street, yesterday afternoon. He had been police chief of Ingram for the past 22 years and had served on the Pittsburgh force for a period of 15 years prior to that. He had also been chief of police in Corapolis four years. During his service on the Pittsburgh police force he held the pistol championship of the city.

Chief Bannon was born in New York in 1867. He leaves his wife, Anna Mitchell Bannon; two sons, Edwin, of Detroit, Mich., and Joseph, Jr., at home, and one daughter, Mrs. Anna Bigler, at home. He was a member of St. James Catholic Church.

Mrs. Caroline W. Doherty.

Mrs. Caroline Wolf Doherty, 80, wife of James Doherty, died at her home 3431 Parkview avenue, Oakland, this morning. She was born and lived in Pittsburgh all her life and was a member of the First Presbyterian Church. In addition to her husband she leaves the following children: Harry J. Doherty, of San Francisco, Cal.; Anna, Charles and James C. Doherty, of Pittsburgh; one brother, Mathew Wolf, and one sister, Mrs. Edward Marlin, both of Pittsburgh.

J. Hayes Bell.

J. Hayes Bell, 78, of Steubenville pike, Robinson township, died Saturday. Mr. Bell was born and had lived all his life in Robinson township. He was a member of the Union United Presbyterian Church and the Grange. Mr. Bell leaves his widow, Mrs. Mary Young Bell; three daughters, Miss Laura A. Bell, Mrs. F. G. Shellito and Mrs. Ella Aiken; three brothers, W. Wallace Bell, of Robinson township; John W. and R. Wilson Bell, both of Imperial; a sister, Mrs. Anna M. Andrews, of Pittsburgh; eight grandchildren and seven great-grandchildren.

Mrs. William A. Congalton.

Mrs. Jessie MacClous Congalton, 62, wife of William A. Congalton, died Saturday in her home, 266 Main street. Besides her husband, she leaves a son, Alexander Congalton, of Glenshaw, and a daughter, Mrs. Mary Callendor, of Homestead Park.

Mrs. William H. Aldendorf.

Mrs. Emma Margaret Schermann Aldendorf, 60, of 1841 Broadway, Dormont, died Saturday in her home. Mrs. Aldendorf was a member of Grace Lutheran Church and the Ladies' Aid Society. She leaves her husband, William H. Aldendorf; one daughter, Miss Lisette Aldendorf; a son, Howard M.; a sister, Mrs. William Eversman, and three brothers, William, Harry and Dr. Albert Schermann.

George W. Deeds.

GREENSBURG, Pa., Dec. 5.—George W. Deeds, 63, of Ligonier, a former commissioner of Westmoreland county, died in the West Penn Hospital at Pittsburgh Sunday, following an operation. Mr. Deeds, a real estate operator, served two terms as county commissioner. He was elected to his first term in 1915. He leaves his widow, one daughter and two sons.

Richard Fenessy.

Richard Fenessy, 63, died Sunday in his home, 1104 Grandview avenue, Duquesne Heights. Mr. Fenessy was born in Ireland and came to the Pittsburgh district 40 years ago, where he had resided since. He was a member of St. Mary's of the Mount Catholic Church, the Holy Name Society and the Maccabees. He leaves his widow, Mrs. Kate Zone Fenessy, and two daughters, Mrs. J. Rogers and Mrs. Edna Miller.

$100,000 MANSION SOLD FOR $300 AND MORTGAGE

UNIONTOWN, Pa., Dec. 5.—T. B. Palmer's palatial residence on Beeson avenue today was sold, at sheriff's sale to Attorney John M. Core for $300, subject to a mortgage of $35,000 held by members of the Core family. It is estimated the residence is worth $100,000.

Trolley Conductors to Deliver Toys

Your trolley car conductor now is the right-hand man of Santa Claus. Beginning today you may place in his hands your gift of toys, dolls or books for the Toy Mission and the Sun-Tele Auxiliary, and the packages will be delivered without any further concern on your part.

Give your package of toys to the conductor when you go downtown in the morning, or on your way to the theater or the movie in the evening, and he will thank you for your generosity and take the bundle with other gifts to the carbarn where they will be collected by Sun-Tele trucks for delivery to the Mission.

Of, if you are not going downtown, just hail a street car and give your package to the conductor. He will do the rest.

Officials of the Pittsburgh Railways Company will co-operate with the Toy Mission and the Sun-Tele in the united effort which is being made to carry out the resolution that "no child in Pittsburgh shall be without a toy on Christmas." W. H. Boyce, commercial manager of the Railways Company, who arranged for the trolley-car collections, announced that the system of receiving packages would go into effect today and would continue until a few days before Christmas.

"We hope that trolley patrons will take advantage of the street car collections," said Mr. Boyce. "Our conductors are happy to do their share in helping the Toy Mission, and the people will find that carmen will be courteous and accomodating.

"If possible, however, packages should be securely packed and tied. This will facilitate ease in handling and will lessen the chances of breakage. Any conductor on any car line will accept packages for the Toy Mission. Donors will please remember also that the sooner toys are received, the more opportunity will be afforded the workers at the Mission to make repairs and assort them for the lucky children who will receive them."

While many persons will avail themselves of the Railways Company offer, the collections through the various agencies of the Sun-Tele will go on as usual.

FALL SUSTAINED IN ELK HILLS

WASHINGTON, Dec. 5.—Albert B. Fall, ex-Secretary of the Interior and central figure in the Teapot Dome conspiracy case, was sustained by the United States Court of Appeals today in one of his acts relating to the Elk Hills naval reserve.

Fall sustained, as Secretary, the validity of the Standard Oil Company's title to a portion of the Elk Hills reserve, and after the oil scandals broke Secretary of the Interior Work revoked the initial grant. The Standard sued for recovery and won in District Supreme Court, which decision was affirmed by the Appeals Court today.

SEEK ORDINANCE FOR BALDWIN TWP. SEWER

With the state health authorities pressing for action, an ordinance was introduced in Council today providing for an agreement between Pittsburgh and Baldwin township for the erection of a sewage treatment plant in the Glass Run drainage basin to be connected by a pipe line with the Thirtieth Ward, formerly Knoxville. The city is to pay 25.7 per cent of the cost, about $5,812, while the township is to pay the balance.

EDUCATIONAL LECTURE SERIES ENDS TONIGHT

The fourth and last of the special Monday night public addresses at the Manchester Educational Center, Chateau and Franklin streets, North Side, will be given this evening at 8:30 by Dr. Will Earhart, director of music of the public schools of Pittsburgh. His subject will be "The Gospel of Art." He will be introduced by Mrs. Stella Ladley, principal of the Manchester school.

One More Day

To Fill Christmas Orders

Oval Portrait Enlargement

Made from a clear, photo or kodak picture—11x14 inches..... **39c**

Expert on Likeness

Our Artist, Mr. Adams, has featured this work at Campbells' for the past 9 years. Thousands will testify to the high quality of his work and the reasonable prices.

No red tape. Money refunded if the enlargement does not please you. Picture returned in good condition.

Small Extra Charge for Groups or Pastel Finish.

CAMPBELLS'

327-333 Fifth Ave., Pittsburgh

(Advertisement)

Nozol Quickly Breaks Head Colds

A few drops of Nozol and your head and nose clears at once. Cold germs are killed—danger of worse colds and perhaps grippe and flu prevented.

Nozol costs only a few cents—avoid stuffed nasal passages—stop that head cold—get prompt relief—99% of colds start and lodge in the nose and head—Nozol, America's Nose and Cold Remedy. Prescribed by Physicians—Recommended by

Max Drug Stores and all good druggists.

(Advertisement.)

BREAKING OUT OF BLISTERS

Over Top of Child's Head. Cuticura Healed.

"My little girl's trouble started with a breaking out of water blisters that spread all over the top of her head and around her eyes. She could hardly stand the irritation and used to scratch until the eruptions would bleed. Her hair fell out, and she could not sleep. I had to bandage her hands to keep her from scratching.

"I read an advertisement for Cuticura Soap and Ointment so purchased some and after using three boxes of Ointment and five or six cakes of Soap she was healed." (Signed) Mrs. Frank Allen, 308 Luzerne St., Scranton, Pa.

Rely on Cuticura Soap and Ointment to keep your skin clear.

Soap 25c. Ointment 25 and 50c. Talcum 25c. Sold everywhere. Sample each free. Address: "Cuticura Laboratories, Dept. B, Malden, Mass."

Cuticura Shaving Stick 25c.

The 1928 Union Savings Christmas Club Is Now Ready

Members of this year's Christmas Club have received their checks and now the new 1928 Club is ready.

Will you join this week and begin early to store up extra money and happiness for next Christmas?

There are twelve convenient Classes—all based on the easy weekly payment plan, and all maturing in good time for Christmas needs.

The spirit of the Christmas Club is the spirit of giving. That is why it is so successful. Four per cent interest is paid. Call at the Bank for full information.

The Union Savings Bank

CAPITAL AND SURPLUS $3,000,000

Frick Bldg. — Fifth Ave. and Grant St.

To Cure a Cold in One Day

Take Laxative Bromo Quinine tablets

The First and Original Cold and Grip Tablet

Proven Safe for more than a Quarter of a Century as an effective remedy for COLDS, GRIP, INFLUENZA and as a Preventive. Price 30c.

The box bears this signature

E. W. Grove

327-333 Fifth Avenue

We Give S. & H. Green Stamps

Store Open Till 6 P. M.

Campbells' "The People's Store"

Coupon Sale

A Harvest For Gift Buyers!

Tuesday's the day to check over your list! Good things in abundance—expertly selected—best of quality. Bring the Coupon; it saves you the difference between the regular and special price. COUPONS MUST BE PRESENTED.

No Phone, Mail or C. O. D. Orders

Unbreakable Mama Dolls 1.67

Sleeping eyes; fully dressed. Also infant dolls with bisque head and sleeping eyes.

Second Floor. A—With Coupon Only—A

Boys' $1.00 Eskimo Caps 77c

Can be worn in cold or mild weather—wool knitted, blue, gray, brown, cinnamon, maroon.

Fourth Floor. A—With Coupon Only—A

Santa Claus is Here

He will give a SOUVENIR to all children tomorrow, who are accompanied by one of their parents.

Tree Lighting Outfits 88c

Very special value! Includes 8 cone shape colored lights and long extension cord. 1,000 to sell.

Fifth Floor. A—With Coupon Only—A

$1.98 Cowboy Outfits 1.63

Khaki coat and long trousers, sombrero, bandana handkerchief, pistol, holster, belt, lariat. Sizes 4 to 14 years.

Fourth Floor. A—With Coupon Only—A

New Scout Knives 79c

Fine grade steel—stag handles — full size; never sold regularly under $1.00.

Main Floor. A—With Coupon Only—A

Copyright Books 63c

Such popular authors as Peter Kyne, Zane Grey, Curwood, Raine, Sabatini, Terhune, etc., for all ages.

Main Floor. A—With Coupon Only—A

Boys' Raincoat Outfits 3.79

Black rubber coat that's absolutely rainproof, and Sou'wester hat to match. Sizes 4 to 18 years. $5 values.

Fourth Floor. A—With Coupon Only—A

Kiddies' Toilet Sets 21c

High grade Colgate make—various combinations of perfume, toilet water, soap and powders.

Main Floor. A—With Coupon Only—A

Men's Initial Handker'fs 1.39 Box

Pure linen—regular size; with ¼-inch hemstitched hems; ideal gift for men—6 in fancy box.

Main Floor. A—With Coupon Only—A

Children's Handker'f Set 27c

Includes 2 novelty handkerchiefs and a pair of fancy garters; packed in fancy box.

Main Floor. A—With Coupon Only—A

$1.98 Radium Dial Watches 1.63

Show time in the dark—stem wind and stem set—guaranteed movement — nickel case.

Main Floor. A—With Coupon Only—A

Men's $3.00 Silk Scarfs 1.67

Newest patterns Eagle crepe; finest radium in embroidered and novelty weaves—ample lines.

Main Floor. A—With Coupon Only—A

Boys' Moleskin Coats 5.94

Full sheepskin lining—beaverette storm collar—pockets leather trimmed—8 to 18 years—sold special at $7.50.

Fourth Floor. A—With Coupon Only—A

Silk & Wool Stockings 87c Pr.

For women. Plain black, black and silver, camel, grey and pleasan and blue. $1.19 quality.

Main Floor. A—With Coupon Only—A

$10 All Wool Blankets 7.97 Pr.

One finest grade of pure virgin wool plaid blankets; ribbon bound—large size.

Second Floor. A—With Coupon Only—A

Children's Bath Robes 1.69

Of blanket cloth; assorted plaids and figures, in light and dark colors. Sizes 2 to 14 years.

Second Floor. A—With Coupon Only—A

Christmas Greeting Cards 22c

12 in a box—each different; with envelopes — engraved or printed; 5c each if sold separately.

Main Floor. A—With Coupon Only—A

$2.25 Wool Cap & Scarf 1.87

For children. Taupe or tan style hood; come in snow-flake or two-toned color combination.

Main Floor. A—With Coupon Only—A

Women's Fine Raynboots 2.19

Gray, tan, or black waterproof tops — finest grade rubber heel and sole—all sizes 3 to 8.

Basement. A—With Coupon Only—A

Narcissus Perfume 97c

8 ounce bottle in gift box; the odor most in demand everywhere. Not delivered. Less than half value.

Main Floor. A—With Coupon Only—A

Flannelette Gowns 1.27

For women. Heavy quality, double yoke, braid trimmed, in assorted pink and blue stripes.

Second Floor. A—With Coupon Only—A

Children's Rain Sets 2.15

Rainproof slicker with hat to match; patch pockets—sizes 2 to 14 years.

Second Floor. A—With Coupon Only—A

Women's Felt Slippers 1.19 Pr.

Satin quilted; for the boudoir—pink, or rose, and blue, cushion insoles. All sizes 3 to 8.

Basement. A—With Coupon Only—A

$3.50 Silk Scarfs 2.79

For women. Scarfs, squares and mufflers—plain colors and white, also Batik designs.

Main Floor. A—With Coupon Only—A

$2.10 Striped Bed Sets 1.68

Colored stripe; covers bed and pillows; scalloped edges; rose, blue, or gold, on ecru.

Second Floor. A—With Coupon Only—A

Suede Lined Silk Gloves 1.05 Pr.

Kayser 2-clasp gloves, in black, grey and beaver. All sizes for women.

Main Floor. A—With Coupon Only—A

$2.50 Spaide Shirts 1.73

Warm flannel shirts—two large pockets; grey, khaki and blue. Sizes 14 to 17.

Main Floor. A—With Coupon Only—A

Assorted Games 83c

"Three Bears" and "World Map Puzzle" — "Baseball" game, etc. Packed in a fancy box.

Fifth Floor. A—With Coupon Only—A

Men's Leather Slippers 2.19 Pr.

Romeo and Everett styles — stitchdown and McKay leather soles. Black or brown. Sizes 6 to 10.

Basement. A—With Coupon Only—A

$4.48 16-Rib Umbrellas 3.79

Imported silk Gloria reversing—fancy satin borders: black, blue, helio, green, brown. Amber handles.

Main Floor. A—With Coupon Only—A

Men's 35c Hose 4 Prs. 87c

Heather mixtures—fancy plaids and plain black—big value for Campbells' Sizes 9½ to 11½.

Main Floor. A—With Coupon Only—A

Blackboards With Desk 89c

Picture at top—15 inches wide, 36 inches high—a real educational toy for little ones.

Fifth Floor. A—With Coupon Only—A

Shoe Tree & Garter Sets 73c

Real $1 value. Good quality fancy garters in assorted colors, nicely boxed. Sold in Ribbon Dept.

Main Floor. A—With Coupon Only—A

$2.69 Southern Blankets 1.97 Pr.

Extra large size; snow-white; do not shrink. Called short blankets; "Rose o' the Mill."

Second Floor. A—With Coupon Only—A

Bissell Carpet Sweepers 3.49

Guaranteed brush—one of the best known and most reliable makes — makes housecleaning finish. Easy running.

Sixth Floor. A—With Coupon Only—A

Women's Sta'ped Aprons 29c

Percale aprons—rose, sunflower and striped patterns; easy to wash. Make attractive gifts.

Sixth Floor. A—With Coupon Only—A

Women's Union Suits 87c

Wool mixed; with rayon stripe, low neck, sleeveless, knee length style; sizes 36 to 44.

Second Floor. A—With Coupon Only—A

Men's $2.00 Shirts 1.34

Splendid quality. Neat stripes in very desirable pattern; neckband style. All sizes.

Main Floor. A—With Coupon Only—A

$1.00 Ribbed Stockings 82c Pr.

Silk and wool Richelieu ribbed stockings for children; in camel, white, grey and black. Sizes 6 to 10.

Main Floor. A—With Coupon Only—A

59c Jersey Gauntlets 47c Pr.

For boys. Novelty imitation leather cuffs; dark brown. All sizes.

Main Floor. A—With Coupon Only—A

Little Boys' Suits 2.79

Sizes 3 to 8 years—attractive models in all wool jersey, and suitings—plain colors and fancies.

Fourth Floor. A—With Coupon Only—A

Men's $1.98 Union Suits 1.39

Grey and ecru—good weight cotton ribbed; long sleeves, ankle length. Sizes 36 to 46.

Main Floor. A—With Coupon Only—A

Women's Linen Handker'fs 7c

Pure linen with small hemstitched hems. Also some imported prints, with color effects.

Main Floor. A—With Coupon Only—A

Women's Rayon Bloom's 1.79

Cut full and reinforced with single or double cuff; in pastel and street shades.

Second Floor. A—With Coupon Only—A

$18.50 Porta'le Phonograph 12.95

Will made; plays any record—imitation leather covering; guaranteed motor—good loud tone.

Main Floor. A—With Coupon Only—A

39c Fancy Towels 28c

Colored Jacquard Turkish towels; colored border huck towels. Also hemstitched pillow cases.

Second Floor. A—With Coupon Only—A

$1.75 Wool Jersey 1.29 Yd.

54 inches wide — fine light weight — tube woven — choice of colors and black.

Second Floor. A—With Coupon Only—A

Wilton Velvet Rugs 22.75

Close sturdy seamless rugs — beautiful Oriental designs in many shades of blue and taupe. Size 9x12 ft.

Fifth Floor. A—With Coupon Only—A

$2.00 Linen Table Set 1.59

50-inch linen table cloth and 6 napkins. Also 64-inch colored border damask cloths.

Second Floor. A—With Coupon Only—A

$1.75 Flat Silk Crepe 1.47 Yd.

Pure silk — light, dark and medium shades, white and black — 39 inches wide.

Second Floor. A—With Coupon Only—A

81x90 Inch Sheets 1.28

Regular $1.60 quality; full bleached and hemstitched. One of the best wearing sheets made.

Second Floor. A—With Coupon Only—A

Bird Cage Stands 2.97

In colors or brown wood heavy metal bottoms. Colors include red, green and blue.

Basement. A—With Coupon Only—A

New Boudoir Lamps 1.69

Metal base, with hand painted glass shades; none delivered. Limit 3 to a customer.

Basement. A—With Coupon Only—A

$75 Console Radio Sets 37.50

5 Tube Crosley or Peerless — brilliant speaker; walnut finish. 45 inches high. (Accessories extra).

Main Floor. A—With Coupon Only—A

Embroidered Pillow Cases 49c Ea.

Porto Rican hand embroidered on excellent grade bleached muslin. Size 42x36 inches.

Second Floor. A—With Coupon Only—A

Handy End Tables 2.95

Mahogany finish; heavy turned legs, firmly braced. Size 12x26 inch top; 24 inches high.

Seventh Floor. A—With Coupon Only—A

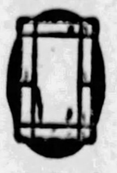

98c Panel Mirrors 49c

Nickel trimmed ornate frames finished with art top — 5½x10½ inches. Not delivered.

Sixth Floor. A—With Coupon Only—A

Everbest B Batteries 1.79

For all radios; 45 volt. All tested and guaranteed—list price $3.75. (Not delivered).

Main Floor. A—With Coupon Only—A

Bridge, Junior Lamp Bases 2.89

Bases in nickel, chrome or metal base; all newest designs; 6 feet of cord.

Basement. A—With Coupon Only—A

Axminster Rugs 21.35

Regular $35 Broadlow rugs—size 6½x9 ft. Oriental designs, good colors—wonderful value.

Fifth Floor. A—With Coupon Only—A

45c Felt Base 33c Sq. Yd.

Congoleum Nairn floor covering—two yards wide. Comes in wanted tile patterns.

Fifth Floor. A—With Coupon Only—A

Children's Rockers 1.19

Built from solid oak; fumed finish. Heavy posts; all screw construction. Long sweep rockers.

Seventh Floor. A—With Coupon Only—A

$3.50 Ruffled Curtains 1.69 Set

Cream voile with band insert and baby ruffle—blue, rose, gold, orchid, green. Valance and tie-backs.

Sixth Floor. A—With Coupon Only—A

Room Lot Wall Paper 1.89

10 bolts of side wall, 6 bolts of ceiling, 20 yards cut out border or binder.

Sixth Floor. A—With Coupon Only—A

Campbells' Give "S. & H." Green Stamps and Redeem Full Books

VOTE MACHINE OBJECTIONS ANSWERED

Martin L. Faust, assistant professor of political science in the University of Pittsburgh, today answered objections that have been raised to the adoption of voting machines by Pennsylvania. The question will come before the citizens in a proposed constitutional amendment to be passed upon at the next general election, and the campaign for and against is already under way.

In a carefully prepared formal statement, Prof. Faust aligned himself alongside of those who favor voting machines. Their specific advantage over paper ballots he summarized as follows: Voting is easier and quicker; secrecy in voting is more carefully safeguarded; spoiled and defective ballots are eliminated; the count of the votes is accurate; there is considerably less opportunity for fraudulent practice; election returns are immediate; election expenses are less. These advantages, he said, have been proved in places throughout the United States where the voting machine is in operation.

"A voting machine," says Prof. Faust, "is simply a multitude of adding machines so co-ordinated as to produce an accurate tabulation of the votes cast for candidates, constitutional amendments and other public questions. Just as the modern business man employs a cash register to secure speed, accuracy and honesty from his subordinates who handle his cash, so the modern citizen must employ a voting machine if he expects to secure speed, accuracy and honesty from the responsible agents handling his vote."

Prof. Faust deals with the expense of elections in the concluding part of his statement. He says:

"One of the objections to the installation of voting machines most frequently cited is the original cost involved in the purchasing of the machines. But those who complain of the cost fail to contrast the excessive cost involved in the use of the antiquated system of paper ballots. According to the annual report of the Controller, election costs borne by the county of Allegheny for the fiscal year ended December 31, 1926, totaled $461,269.

"Voting machines permit the consolidation of election districts, thereby eliminating the entire election expense of many districts. The machine does away with the paper ballot and the only printing expense incurred is for one set of labels for each machine and a few sample ballots.

"All of the work in a voting machine election district can be handled efficiently by three or four election officers, whereas, in paper ballot districts, six or more officials are generally required. Because of the fact that the work of election officials in voting machine districts is over within an hour after the polls are closed, it is readily apparent that competent officials can be secured for less compensation, since the machine eliminates the all-night ordeal of counting ballots.

"A recount under the paper ballot system frequently requires thousands of dollars and months of time. When voting machines are used, in a few hours and at small expense it is very easy to recheck the totals.

"The items of saving are in the aggregate more than sufficient to offset the capital expenditure for the machines."

SLAIN KIDNAPER OF GIRL BURIED

NEW CASTLE, Pa., Dec. 5—Burial of the body of Dante Diemichele, 27, known as James Dando, alleged kidnaper of Julia Vandetti, Pittsburgh girl, who was found murdered a week ago near New Bedfort, was made in Graceland Cemetery in the presence of his brother, Serafina Diemichele and six friends from Pittsburgh. No service was held. Police are still making an effort to get some clue to the identity of the murderers.

NORTH SIDE GAS VICTIM DIES

Burned when her home was wrecked by a gas explosion November 28, Mrs. Louise Dittrich, 78, of 1243 Voskamp street, North Side, died yesterday in the Allegheny General Hospital.

Mrs. Anna Andricek, a daughter of the dead woman, and four Andricek children, who occupied the second floor of the Voskamp street residence, were forced to the street when fire followed the explosion.

Morrow Making a Hit in Mexico, Will Reports

MEXICO CITY, Dec. 5.—On presidential train and with Ambassador Morrow have just inspected government agricultural schools and big water project. I am interpreter between Mr. Morrow and Calles.

WILL ROGERS.

Say, this fellow Morrow has made a big hit down here. He's going to do some real good... He is a great fellow.

WILL ROGERS.

(Copyright, 1927, McNaught Synd., Inc.)

Several of Your Gift Problems May Be Solved With Merville Silk Stockings—Exclusive With McCreery, $1.65 (Street Floor)

McCreery
Gifts of Quality

Christmas Saving Club Checks Cashed—On the Mezzanine and Seventh Floors, or When Making Any Purchase

The Modish Gift---

Jewelry

Shoulder Pins

Rhinestones gleam from pins in all manner of designs—roses, animals, and geometric executions defying classification. Milady may wear them equally well on her smart felt hat. **$2.95** to **$8.95**

McCreery Pearls

Lustrous (synthetic) pearls that meet the McCreery standards of quality and of beauty. Plain or baroque beads in choker or 60-inch strands. **$4.95** to **$20.00**

A Cloissonne Vanity

Will please a young woman. The realistic flower and the plaided background enameled in color are unusually effective. Containing powder and rouge. **$5.95**

Rose Quartz Necklaces

For the light complexioned the pale glow of rose quartz is most flattering. Chokers or long strands. **$5.95** and **$12.50**

Chanel's Crystals

Clasped on a long chain, the crystals unceasingly glitter. Long chains or shorter necklaces with a hanging strand. **$5.95** to **$12.95**

A Bracelet

Wide or narrow, and set with innumerable rhinestones and taking a note of color from the composition emeralds mingled. **$8.95**

A Cigarette Case

A Cloissonne case for the modern woman. Black and delicately shaded enameled lid and inside clamps to hold the cigarettes. **$3.95** to **$8.95**

A Wrist Watch

Small rectangular watches of white gold studded with small diamonds. Accurate timekeepers as well as beautiful. **$62.50** to **$175.50**

(McCreery—Street Floor)

THE Special Service Desk on the Third Floor is but one of the many conveniences that McCreery offers Christmas shoppers. No worry or trouble about those remembrances that are to be mailed—we will wrap them—tell you the cost of mailing and they will be dispatched to their destination immediately. There's a deal of real satisfaction gift shopping here.

Hand-Made Handkerchiefs

Expressing Your Holiday Compliment in Their Daintiness and Beauty

Even if she is expecting handkerchiefs she will be surprised with the unusual beauty of these hand-made wisps of Georgette and linen.

Tinted Georgette

Frilled with lace and hand-painted at every corner with tiny posies—or perhaps with just one large painted motif—white georgette with deep edges of white lace—these for her gayer moments.

Sheer Linen

With embroidered designs so fine one doubts human hands could ply the needle—some with appliques of colored linen—some with hand hemstitched or picoted edges.

95c to $3.00 Each

(McCreery—Street Floor)

Pierrette of the Boudoir

Sitting Regally Upon a Black and Red Silk Cushion

$9.50

Frocked in accord with the best traditions of the Pierrette family in black silk with white net frills and wearing a conical hat and French-heeled slippers, she is a most intriguing bit for the eye to rest upon on Christmas morning. A limited number presented at a special price.

(McCreery—Second Floor)

Sewing Baskets — Gifts

Appealing to Those Who Know the Importance of a Stitch in Time

Handsome Boxes and Baskets lined with red, blue, rose, pink or green satin and fitted with thimble, needle and scissors. **$3.00 to $10.00**

(McCreery—Street Floor)

Stationery Desk Accessories

Every man and every woman—no matter how dilatory a correspondent—is happy to have the smartest kind of accessories for his inspired moments. McCreery shows desk objects and stationery after the best modern fashions.

(A) Masculine Desk Set—in lion design—created of heavy brass. Desk pad, knife, pen rack, letter holder and blotter. **$27.50**

(B) Feminine Desk Set—Elliptical in design, this red or green lacquer set with gilt traceries, consisting of desk pad, pen tray, ink-well, letter rack and paper knife. A set for boudoir or living room. **$18.50**

(C) Desk Fountain Pen—Mounted on square of black or white Italian marble. **$10.00**

(D) Quire of Crane's Frocadero correspondence cards with tissue-lined envelopes. **$2.00**

Stationery

(E) Quire of deckle edge linen paper, in satin box. **$3.50**

(F) Crane's Old-Style linen paper with gilt-edged cards. **$5.00**

(G) Whiting's Aletta linen paper (2 quires) and one quire of gilt-edged cards. **$2.50**

(McCreery—Street Floor)

The New Printed Silks

Leading in the Forecast of Southern Wear Fabrics

$2.95 Yard

Printed silk crepes, printed silk radiums and printed crepe back satins—decreed the leading 1928 fashion in Paris and New York—included in the smartest of South-bound wardrobes. Every possible variation of fruit or floral theme is introduced into the patterning of the silk—light and dark hues and the most interesting arrangements give the fabrics a definite beauty. 39 inches wide.

A dress length of this most fashionable fabric would be a practical gift for a woman who keeps abreast of the mode.

Materials Cut and Completely Fitted by an Expert Dressmaker, $1.00

The Latest Designs Will be Found in Elite Styles, Butterick, McCall and Pictorial Review Patterns.

(McCreery—Second Floor)

An Especially Arranged Selling

Silver-Plated Flatware

The Distinguished Commodore Design—Every Piece Bearing a Twenty-Five Year Guarantee—At Most Advantageous Prices

A seldom-found opportunity for housewives and gift seekers, for tea room and restaurant purchasers to secure reliable silver plate flatware at substantial savings. The quantities are large—the variety of pieces unusually complete—the design one of attractive simplicity.

Tea Spoons, $1.00 Half Dozen

Soup Spoons, **$1.95** Half Dozen
Dinner Forks, **$1.95** Half Dozen
Dessert Forks, **$1.85** Half Dozen
Large Tea Spoons, **$1.95** Half Dozen
Dessert Spoons, **$1.85** Half Dozen
Butter Knives, **$1.95** Half Dozen
Bouillon Spoons, **$1.95** Half Dozen
Oyster Forks, **$1.85** Half Dozen

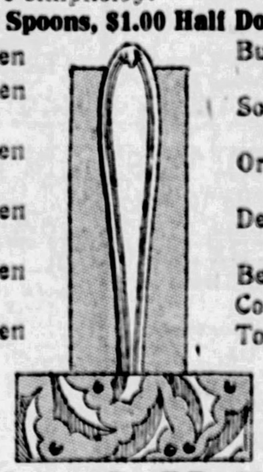

Butter Spreaders, **$2.95** Half Dozen
Solid Handle Knives, Stainless Blades, **$4.95** Half Dozen
Orange Spoons, **$1.85** Half Dozen
Dessert Knives, **$2.95** Half Dozen
Berry Spoons, **$1.50** Each
Cold Meat Forks **79c** Each
Tomato Server, **$1.45** Each
Gravy Ladles, **75c** Each
Tealettes, **39c** Each
Salad Forks, **50c** Each
Sugar Shells, **25c** Each

Silver-Plated Hollowware

Hammered and plain pieces to match the flatware in simplicity of design.

Well and Tree Platters

The desired 18-inch platter with deep pattern and a plain raised border. **$4.95**

Vegetable Dishes

Large dishes in hammered effect, with plain, unrelieved borders. Complete with matching covers. **$4.95**

Gravy Sets

A gracefully designed gravy boat and tray with the raised Butler finish. **$4.95**

Water Pitcher

Large sized silver plated water pitchers—excellent as a gift, practical for home use. **$3.95**

(McCreery—Street Floor)

McCreery Linens

Will Make Yours the Treasured Gift

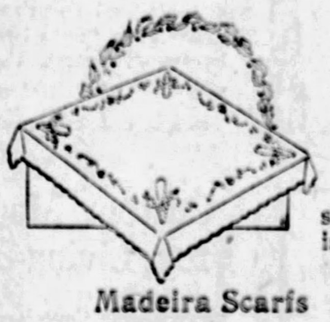

Spanish Embroidered Bridge Sets

Creamy-tinted linen cloths, 36 inches square, elaborately embroidered in Spanish designs with four 12-inch napkins. **$5.45** Set

Madeira Scarfs

Three useful sizes, 17x36 inches, **$2.25**; 17x45 inches, **$2.75**; 17x54 inches, **$3.00.**

Madeira Napkins

Every hostess will find frequent opportunities to use these prettily designed Madeira napkins with scalloped edges. **$1.85** Half Dozen

Madeira Pillow Cases

Scalloped and embroidered designs on fine white linen. 22x36-inch size. **$5.50** Pair

White Linen Napkins

Simplicity is the rule in these white hemstitched linen napkins. **$2.50** Dozen

Filet and Cut Work Napkins

White linen 14-inch napkins with edging of filet lace and an insert of Burano lace and varied cut designs. **$7.50** Dozen

Luncheon Sets

The modern type set consisting of one 18x54-inch runner bordered with filet lace and further enhanced with Burano lace and hand-embroidered designs. Twelve 12x18-inch doilies complete the set. **$42.95**

Baby Pillow Cases

Filet lace edges, the white linen cases and cut work and embroidery add elaboration. 14x18-inch size. **$2.65**

(McCreery—Second Floor)

Scatter Size Oriental Rugs

An Assortment of Sixty-five Rugs Garnered From Belouchistan and China—Ranging From 2 Feet by 4 Feet to 3 Feet by 5 Feet

$25.00

Rich in their colorings—artistic in design—admirably suited for use here and there over solid color carpets, in small halls and wherever a relieving brightness is desired.

Rugs of quality—serviceable and decorative—at a price unusually low. *(McCreery—Eleventh Floor)*

SEIZED ALCOHOL TO HELP WAR ON BEETLES

The fight being waged by the government to exterminate the Japanese beetle, a foreign insect causing heavy damage to fruits and vegetation in Pennsylvania, New Jersey and Delaware, will be carried on partly with 50 drums of contraband alcohol seized two years ago in Pittsburgh by the prohibition authorities, should the Federal District Court agree to a petition prepared by United States District Attorney John D. Meyer for turning over the 55 drums to the entomologist in charge of the Japanese Beetle Project at Moorestown, N. J.

The petition of the district attorney will ask also that 50 drums of alcohol be turned over to Postmaster George W. Gosser; two drums to the United States Bureau of Mines, 4800 Forbes street; 12 drums to the director of Public Buildings and Public Parks of the National Capitol, Washington; 50 [illegible] to the United States Army Quartermaster, Third Corps Area, [illegible]more, Md.; five drums to the United States Army Engineers, Philadelphia; 126 drums to the Lighthouse Service, Department of Commerce, and the balance of an eight-carload shipment seized in Pittsburgh in November, 1925, for the United States Navy yards at Philadelphia.

The alcohol involved, a matter of long litigation in the Federal District Court, was definitely condemned last week by the United States Circuit Court of Appeals.

The alcohol had been unlawfully shipped from New York by the Republic Chemical Corporation as "woodstain" and "creosote," when F. C. Baird was prohibition administrator. The government contended that it had been consigned to Pittsburgh for bootleg purposes.

The alcohol sought for the postmaster would be used in the motors of mail trucks during the winter months.

Frederick's

Special Tomorrow

Beautiful New Baby Grand

$495

(Regular Price $595)

A small grand with an amazing volume of tone.

Finished in rich brown Mahogany.

A wonderful value

TERMS

You may take as long as three years to pay.

Your old Piano accepted as part payment.

Mail this coupon to Frederick's for complete list of Bargains in NEW and USED PIANOS.

Name .....

Address .....

W. F. Frederick Piano Co. 605-37 Smithfield St.

(Advertisement)

"'ts Neuralgics on Their Feet

New York Specialist's Prescription Amazes Hospitals and Physicians

DRUGGISTS GUARANTEE NURITO

So many thousands have found quick relief from neuralgia, neuritis, sciatica, lumbago and rheumatism thru Nurito that it has now become the standard relief throughout the world. It was discovered by a New York Specialist famous in the East for the speed at which his own prescription banishes pains and aches. He has finally been persuaded to place it at the disposal of the general public through drug stores everywhere. Nurito contains no opiates or narcotics and is absolutely harmless. He has authorized druggists to guarantee that a few doses of Nurito will stop the most intense pain even of many years' standing—or your money will be instantly refunded.

If you want to feel again the joy of living, banish needless agony, and sleep soundly at night, go to your druggist at once and ask him to let you try Nurito, under this money-back guarantee. At all drug stores and McCulloch drug stores.

Don't Let Cold Get You!

TONE up your system with Todd's Tonic. It fortifies the system against attacks of cold and moisture. It stimulates the appetite and aids digestion.

Made of Finest California Wine

TODD'S WINE TONIC

For sale at all drug stores in Pittsburgh and throughout this vicinity.

How to Rearrange or Create a Room

Mrs. Elsie L. Stevenson will talk over WCAE broadcasting station of Kaufmann & Baer Co. at 11:15 tomorrow morning on how to go about rearranging a room and how to create a room of taste and distinction. You may consult Mrs. Stevenson in the K. & B. Budget House on the Ninth Floor.

Pittsburgher* Luggage an Ideal Gift

Here is luggage that one takes pride in owning—and in giving for Christmas. Substantially built of high quality materials—and beautifully finished. The Pittsburgher travelling bag and suit case are $12.75 each—the trunk $37.50. Exclusive with K. & B. Co.

*Trademark Registered.

K. & B. Co.—Fifth Floor.

Santa Sends Slippers to Keep Little Feet Off the Cold Floor

Santa is a practical old fellow, sending slippers that please the children and at the same time protect them from Winter cold. They'll wear these styles because they like them so well.

Infants' Felt Mary Janes Pompon and ankle strap, comfy soles. American beauty or blue. Sizes 2 to 6..... $1.25

Red Kid Faust Slippers With soft padded soles and felt linings. Sizes 6 to 11..... $1.75 Sizes 11½ to 2..... $2.00

Indian Type Moccasins Of tan elk with beaded vamps, turn-over cuffs. Sizes 6 to 11 $1.50 Sizes 11½ to 2..... $1.75

Misses' Felt "Hylos" Daniel Green Slippers with comfy soles, contrasting cuffs. American Beauty and blue. Sizes 11 to 2.... $2.00

Brown Leather Step-Ins With pompon, soft padded soles, warmly lined with felt. Sizes 6 to 2..... $1.95

Felt Hi-Lo and Faust Slippers Red, blue and brown kid, red, blue or turquoise felt. Soft padded soles; sizes 5 to 2. $1.00

Real Lamb's Wool Slippers Turn-over cuff style, soft padded soles, tabby vamp with sparkling eyes. Sizes 5 to 11. $1.25 Sizes 11½ to 2..... $1.50

Youths' Felt "Everettes" Cheek cuff felt slippers with padded comfy soles. In Oxford gray. Sizes 10 to 2..... $1.95

K. & B. Co.—CHILDREN'S SLIPPERS—Street Floor.

Children's Warm Gloves Are Practical Gifts

59c to $1.75

The Small Boys and Girls Will Welcome Such a Gift

Both the children and their mothers will appreciate the gift of warm gloves. One-clasp and strap-wrist fleece-lined capeskin gloves for the older boy or girl come in brown or tan for $1.50 and $1.75. Long-wristed woolen gloves in a number of different color combinations and all white for 59c to $1 a pair.

Fleece-lined Capeskin Mittens—for the smaller child. In brown or tan. $1 a pair.

K. & B. Co.—Street Floor

Brocaded Corduroy and Beacon Blanket Robes

$4.95

For the woman who wants an exceptionally good looking robe that combines smartness and long wear, this assortment will prove ideal! The brocaded corduroy robes in a wide assortment of colors—rose, blues, etc.—are lined throughout; are finished with long sleeves...the Beacon blanket robes are smartly tailored—cord trimmed. Good variety of patterns and colors.

K. & B. Co.—NEGLIGEES and ROBES—Fourth Floor

Custom Made Slipcovers for Living Room Suites

Rich Denim Coverings for Three Pieces and Five Cushions, Specially Priced

$39.75

Choose any striped or figured pattern in the large assortment, and our expert furniture tailors will fit the material to your pieces. Snap fasteners enable you to take them off and put them on at any time, with ease. Separate covers may be had at proportionate savings. A small additional charge for fittings outside of Pittsburgh.

K. & B. Co.—Sixth Floor

New Felts Arrive in Mid-Season Colors

$5

You can date a felt hat definitely by its colors. These felt hats in new Natural Red, Almond Green, China Blue, Coral Rose, Monet, Toquet and Goose proclaims its newness.

And so much that is new in the hat mode. Cut-out work, stitching, bone ornaments, mottled effects and swerving insets. Unquestionably the best hat procurable at $5. Exclusive with K. & B. in Pittsburgh.

K. & B. Co.—MILLINERY—Second Floor

Gifts for Women

New and Dainty Silk Lingerie

Various Pieces Elaborately Lace Trimmed

The finest and daintiest of crepe de chine underwear that will make an exquisite gift for any woman. Gowns, slips, envelopes and dancettes elaborately trimmed with lace edgings and inserts and ribbons. Tailored styles also, if you prefer. Pastel shades; all sizes, $3.98.

K. & B. Co.—Fourth Floor

Women's Gloria Umbrellas

In Colors and Black, All 16-Rib Style

The ever indispensable umbrella is always an appreciated gift. These are unusually good-looking. Made of imported gloria, with wide fancy satin borders. A large selection of different handles all with silk cords. Radium tips and ends. $5.00.

K. & B. Co.—Street Floor

Hand-Made Filet Pieces

Imported by K. & B. from China and Belgium

Fine pieces of real filet in a special Christmas selling. Very popular and would make excellent Christmas gifts for the housewife. Scarfs 18x36, 18x45 and 18x54. All specially priced.

K. & B. Co.—Second Floor.

Imported French Steel Bead Bags

Several Sizes and Colors Silk Lined

The bead bag has come into new prominence this winter for evening use and there are none more finely made than those imported from France, of the smallest of French steel beads. The patterns are beautiful floral designs in pastel shades on gold or silver backgrounds. Matching gold and silver tops and chains. $12.50 to $100.

K. & B. Co.—Street Floor

De Vilbiss Atomizers

Made by Nationally Known Manufacturer

If you are at a loss for a gift suggestion, why not give one of these nationally known atomizers, either alone or with a bottle of perfume? An attractive shape for the dressing table in either blue or rose colored glass. A special bottle at 89c.

K. & B. Co.—Street Floor

Silk Scarfs for the Woman's Gift

Crepe de Chine or Georgette In Pastel Shades

If you are hesitating about buying a scarf for her you will be won over to one at once when you see these delicate colored crepe de chine or georgette ones in pastel shades. Hand-blocked or hand-painted patterns. $2.95.

K. & B. Co.—Street Floor

Gold Encrusted Colored Glassware

Cheese and Crackers, Candy Jars, and Other Odd Dishes

Any housewife will appreciate one or more of these pieces of faintly colored glassware with wide gold-encrusted bands. A wide variety of useful dishes to choose from; very moderately priced. $1.99.

K. & B. Co.—Seventh Floor

KAUFMAN

PITTSBURGH UNIT OF GIMBEL BROTHERS INC

THE STORE OF

PHONE ATLANTIC 4400

MERCHAN... HERE O...

Mail and Phone Orders Filled While Quantities Last!

ANNUAL C... EV...

DO... TO...

$1.50 Grade Scooters

$1.00

Rubber tired disc wheels; metal frame; wooden footboard; practical size for the smaller children.

$1.50 Blackboards Desk style on easel—picture chart at top; composition or slate. 2 styles. Choice at **$1.00**

Wall Boards Slate or composition writing surface; counting beads at top. Special at **$1.00**

$1.50 Shoo-Flies Horses on rockers; painted white; red seat. For little tots. Specially priced at **$1.00**

Toy Pianos "Bellenhut" make—9 keys in upright style. Baby Grand style with 8 keys. Priced at **$1.00**

$1.50 Doll Trunks Two styles, including a wardrobe trunk. Complete with lock and key. Choice **$1.00**

Ironing Board Large size folding board; strong and well made; for pressing dollies' clothes. **$1.00**

Dolls' Bassinets Medium size; enameled in ivory. Strong and well made. $1.50 grade. **$1.00**

Folding Tables Natural finish; nicely varnished or white enamel. Special at **$1.00**

Child's Chair $1.25 grade. Natural finish, varnished; will match folding table. Special at **$1.00**

Doll's High Chair 24 inches high; white enamel finish; gilded knobs. For large doll. Priced at **$1.00**

Tots' Chairs White or ivory enamel finish; formerly sold for $1.00 each. Now 2 for **$1.00**

Tots' Rockers White enamel arm rocker or chair. Special for tomorrow, each **$1.00**

Bowling Alley Natural finish; nicely varnished; complete with ten pins and ball. **$1.00**

Teddy Bears Fifteen inches tall, jointed arms and legs. With voice. Priced for tomorrow at **$1.00**

Roly Polys Lots of fun trying to knock these funny fellows down. Specially priced at **$1.00**

Toy Tea Sets Six cups, six saucers, six plates, teapot, sugar bowl and creamer. Special at **$1.00**

Percolator Set Four aluminum cups, four saucers and large percolator; highly polished. $1.48 grade. **$1.00**

Cooking Set Aluminum set consisting of twelve cooking utensils—like mother uses. Special **$1.00**

$2.00 Paint Set Seventeen different color paints; ten wax crayons, two water pans and brush. **$1.00**

Mechanical Train Consists of locomotive with tender, one coach and circle of track. **$1.00**

"Daisy" Air Rifle Gunmetal barrel; wood stock; single shot. Sure to please the boy. $1.50 grade. **$1.00**

Roller Chimes Musical rollers; several styles that jingle and tinkle. Specially priced for **$1.00**

Aeroplanes Large assortment; some propelled by rubber bands and some by winding, etc. **$1.00**

Electric Iron Like mother uses; will not get too hot but will iron dolly's clothes. Special at **$1.00**

Ten Pins Seven inches tall; enameled in red, yellow and blue; 3 balls to match, or natural finish. **$1.00**

Friction Toys Choice of speed truck, dump truck, fire engine or hook and ladder. Made of heavy sheet steel, gaily enameled. **$1.00**

Doll Sulky Flat fiber reed construction; rubber tire wheels; seat upholstered in cretonne. **$1.00**

Kitchen Cabinets White enameled or natural wood; complete with set of toy groceries. **$1.00**

Mothers! What... the toys your... Thousands an... sembled for... Values that... cate when... gone! C... list ton... your...

$1

Erector Sets No. 1 size of this pop... construction set, or ... cano set No. 60. **$1.00**

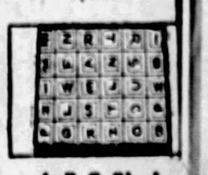

A B C Blocks Round corner blocks ... letters, numerals and ... lustrations. 30 blocks **$1.00**

$1.50 Toy Cornet Imported brass inst... ments; notes that ... really produce music. **$1.00**

K. & B. Co.—

TOYS

& BAER CO.

SIXTH AVENUE AT SMITHFIELD STREET

A MILLION GIFTS

SE ADVERTISED ALE TUESDAY

STORE HOURS: 9 A. M. TO 6 P. M.

HRISTMAS ENT

LAR YS

Use Escalators Going UP and DOWN to TOY WORLD—Sixth Floor—to Avoid Crowding!

opportunity to save on dies are longing for! housands of toys as- his special event! l be hard to dupli- e assortments are up on your toy —and supply s tomorrow!

$1.25 Steering Sleds
$1.00

KAY BEE RACER—Easy to steer. Well made with steel runners, red seat and nicely varnished.

Toy Phones
New style dial phone; also talking phones, over which two children can talk.
$1.00

Basket on Stand
Baby's wicker basket on high stand; a delightful bed for baby.
$1.00

UKuleles
Hawaiian style; natural wood finish; silk strings; also banjo style. Special at
$1.00

Sewing Machines
A little machine, complete with needle and thread, that will really sew. $1.50 grade.
$1.00

Toy Stoves
Miniature metal stove heated by alcohol lamp; complete with 3 tin pots.
$1.00

Tree Ornaments
Gaily colored glass ball decorations; one $1.00 box and one 50c box.
$1.00

Pool Tables
Made of metal with felt covered playing surface; glass balls and two spring cues.
$1.00

5,000 Games
Pegity, ring toss, etc. Several tables filled with interesting games. Special.
$1.00

Gilbert Tool Chests
Wood chest containing 11 useful tools—for the would-be carpenter.
$1.00

Toy Cedar Chests
Of real cedar, highly polished; hinged lid; size 9½ inches long, 5½ inches wide.
$1.00

Dolls! Dolls!
Thousands of them—prettily dressed; "mama or baby dolls." Special for tomorrow
$1.00

Tree Lights
Eight colored pine cone lamps, complete with cord and plug.
$1.00

$1.75 Sewing Sets
Large wicker basket; complete with doilies, needle, thread, thimble, etc.
$1.00

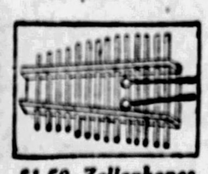

$1.50 Zellephones
Musical toy; 15 metal keys on which to play tunes.
$1.00

Baby Doll and High Chair
Durable composition doll, prettily dressed; white enameled high chair.
$1.00

Laundry Set
Consists of tub, washboard, clothes line and pins. Complete outfit. Special at
$1.00

Over and Under
Clever mechanical toy. Specially priced for tomorrow at
$1.00

Doll House Furniture
Miniature doll house furniture for parlor, bedroom, kitchen, etc.
$1.00

Toy Phonographs
Little talking machine that will play small size kiddie records.
$1.00

Noah's Ark
Wooden ark, nicely painted; large assortment of colored wooden animals.
$1.00

Wooden Toys
Jumping horses, elephants, lions, etc. Brightly colored — for little tots.
$1.00

Crows in Corn
Novel shooting game; complete with little pop gun which shoots corks.
$1.00

Christmas Trees
3 ft. 4 inches tall—artificial Christmas trees. White enameled base.
$1.00

Spelling Boards
Slate with colored wooden letters and numerals; educational toy. Special at
$1.00

Mechanical Boats
Speed boats and ocean liners that wind up and run in the water. Special for tomorrow.
$1.00

Simplex Typewriters
First size; will really type. Instructive and interesting.
$1.00

Steam Engines
Upright style, operated with steam pressure; also engines complete with accessories. Choice
$1.00

Stuffed Animals
Dogs, bears, elephants, monkeys, etc. Some are on wheels to pull. Special, each
$1.00

Doll Houses
Two sizes; made of heavy cardboard — windows, flower boxes and porch.
$1.00

Wheelbarrow
Complete with garden set; red metal or varnished wooden wheelbarrow.
$1.00

Aeroplane and Yellow Cab
Mechanical aeroplane. Yellow cab winds up and runs. Both for
$1.00

Phoenix "Slant-Heel" Hosiery
$1.75 Pair

Semi-chiffon silk stockings of the famous Phoenix make with the inverted V shaped heel that has become so popular. A filmy gossamer-like stocking that fits with flattering smoothness. Sizes 8½ to 10, in all the popular colors. A Christmas gift suggestion.

K. & B. Co.—Street Floor

Shop by Phone—Call ATlantic 4400

If you do not find it convenient to shop in person, if you have no one with whom to leave the children, or if you prefer to avoid the Christmas crowds, call ATlantic 4400 and ask for the Phone Shopping Service. Your order will be filled and delivered promptly.

Gifts for Men

Manhattan Shirts For All Men

Many Materials Including Silk to Choose From

Manhattan shirts will solve your men's gift problems. Their superiority in fit, style and workmanship will make them welcomed by all men. A showing of all styles in the sturdy, good-looking Manhattan materials, including silk, $2.15 to $10. All sizes.

K. & B. Co.—Street Floor

New 'Kantwrinkle' Mogadore Ties

Hand-Tailored and Lined With Wool

Striking new Mogadore silks in 18 new patterns and 54 color combinations. Hand tailored and lined with a special wool lining to keep them from wrinkling. You can't go far wrong in buying ties from this selection, $1.50.

K. & B. Co.—Street Floor

Designed for Men, Heavy Mufflers

Fine Silk Twill in Square Shapes

Mufflers that men will like because they are designed especially for them. A large variety of dots and figures printed on black, blue, brown and white backgrounds. The smartest color combinations of the season and a heavy silk twill cloth, equally smart, that men like. $4.95.

K. & B. Co.—Street Floor

Japanese Silver Cigarette Humidor

In New and Different Japanese Designs

For the man who complains about his cigarettes drying up, a lined box of Japanese antimony metal silver finished. Massive Japanese designs of dragons and serpents and Japanese characters in raised relief make the boxes decidedly different. $1.50.

K. & B. Co.—Street Floor

A Gift for His Leisure Hours

Brocaded Rayon Dressing Gown

He will enjoy the comfort of a dressing gown, and he will admire the smartness of these of heavy rayon. Unusually fine patterns in brocaded Persian and floral designs. Each robe well cut and beautifully tailored. Purple, red, slate, blue, gold and brown. Unusually low-priced at $12.50.

K. & B. Co.—Fifth Floor

Warm Worsted Sweater Coats

Heather Mixtures in Buttoned Style

Any man will like this practical sweater coat of pure worsted in several heather mixtures. It may be worn underneath the coat, in the office, trapshooting, for extra warmth when driving and at many other times. Button front style with two pockets. Sizes 36 to 46. $4.95.

K. & B. Co.—Fifth Floor

Has He a Smoking Stand?

A Wide Variety to Choose From

If he hasn't a smoking stand or one that is well equipped there is nothing that would make a more acceptable present, and that will, incidentally, save his wife so much work. All kinds in metal. From $1 to $29.50.

K. & B. Co.—Seventh Floor.

BASEMENT STORE

400 Women's Winter Hats Reduced for Clearance!

Clever Combinations—Smart Shapes for All Profiles—Very Special at This Low Price.....

$1.00

Velvet and satin, velvet and metallic, velvet as well as felts. You'll be surprised how nicely finished these models are with trimmings of contrasting materials, buckles, ribbons and pins. Large and small head sizes.

Also 100 children's models, dressy velvets or plain tailored felts at $1.00.

K. & B. Co.—Basement Store

Little Tots' Brushed Wool Sweater Sets

$2.67

Soft and Warm for Winter Wear

Lovely brushed wool as soft as down. Leggings, hat, sweater and mittens, all to match. In white, pink, buff, chocolate and blue. Warm and comfortable for the tiny tot.

K. & B. Co.—Basement

Chinchilla Coats for Little Tots

$4.97

All New Models—Sizes 2 to 6 Years

Nicely tailored chinchillas, pile fabrics, suede cloth and novelty fabrics. A wide range of styles in the following colors: Blue, tan, red and green. Not all sizes in every color.

K. & B. Co.—Basement

1,000 Women's 'Happy Home' and "Klassie Maid" Dresses

Many Materials to Choose From

77c

Think of it! 1,000 famous "Happy Home" and "Klassie Maid" dresses in many, many styles and patterns. Offering you your choice in gingham, percale and linen. Regular and extra sizes in the lot.

Dainty Percale Aprons—Special

Just what the housewife desires. In variety of styles and colors. **37c**

Women's Knit and Rayon Underwear

Rayon slips, bloomers and stepins; knit vests, pants and union suits. Not every size in each style. **57c**

K. & B. Co.—Basement Store

Women's Silk Stockings With "Zig Zag" Heels, Special

$1.00 Pair

Of famous Wigwam all-over silk in chiffon weight. Unusually smart hosiery that features a "zig-zag" heel in black; exclusive in this make—a style of heel that adds grace and shapeliness to the ankle. All the desirable colors. A splendid idea for a Christmas gift. Full seamless—all sizes.

3 Pairs in a Gift Box for $3.00

K. & B. Co.—Basement Store

Wash Goods at Reduced Prices

24c yard

Many Thousands of Yards Priced Ridiculously Low for Clearance

36-inch plain and fancy Broadcloth; 36-inch Figured Charmeuse; 36-inch "Tubsylike" Prints; 32-inch "Kindergarten" cloth; 32-inch Dress Gingham; 36-inch Dress Percales; 36-inch Dress Prints; 32-inch Kimono Crepes; 36-inch Rayon Suitings; 36-inch Silk-and-Cotton Suiting; 36-inch Lingerie Crepes; 36-inch Printed Dimity; 36-inch Check Cotton Flannel; 36-inch Printed Sateen.

K. & B. Co.—Basement Store

Novelty Wash Goods and Domestics

12½c yard

Supplying the Many Household Needs — Dresses, Aprons, Underwear, Sheets, Etc.

Striped and Figured Dimities, Yard	12½c
Novelty Dress Ginghams, Yard	12½c
Silk Striped Dress Und'rw't Voiles, Yd.	12½c
Plain Jap Crepes—Wanted Colors, Yd.	12½c
36-inch Bleached Hope Muslin, Yard	12½c
Light and Dark Novelty Percales, Yd.	12½c
Dotted and Floral Dress Voiles, Yard	12½c
Novelty Dress Batiste—Figures, Yd.	12½c
Novelty Tinted Ground Challies, Yd.	12½c
Check Crepe Ginghams, Colors, Yard	12½c

K. & B. Co.—Basement Store

Chess King

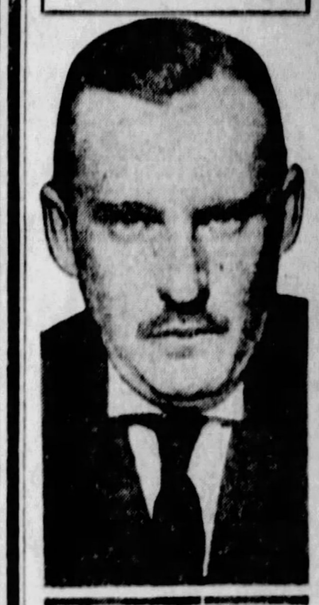

ALEXANDER ALEKHINE

After the longest chess match on record, in which Jose Capablanca resigned in the thirty-fourth game, Alexander Alekhine, 36-year-old former nobleman and now a citizen of France, became the chess champion of the world. Alekhine had won six games and lost three. Twenty-five games were drawn.

FOUND, SAYS HE WAS ABDUCTED

CHICAGO, Dec. 5.—(AP.)—Missing since Thursday and reported to have been kidnaped for $75,000 ransom, Morris Roisner of St. Paul was found by police in a Loop hotel, where he said he had been held by abductors.

The police took Roisner to headquarters, where he insisted he had been kidnaped, declaring he thought that the abductors seized him after learning he had come to Chicago to purchase $100,000 worth of diamonds for a Milwaukee jeweler.

(Advertisement)

Hemorrhoid Sufferers

You Can End All Pile Misery Without Cutting or Salves

Do you know why ointments do not give you quick and lasting relief?

Why cutting often fails?

Do you know the cause of piles is internal?

That there is a stagnation of blood circulation in the lower bowel?

Do you know that there is a harmless internal remedy discovered by Dr. Leonhardt and known as HEM-ROID, now sold by May Drug Co. and druggists everywhere, that is guaranteed?

HEM-ROID banishes piles by removing the cause, or freeing blood circulation in the lower bowel. This simple home treatment has an almost unbelievable record for sure, quick and lasting relief to thousands of pile sick sufferers, and saves the needless pain and expense of an operation. There is no reason why it should not do the same for you.

PISO'S

Quick Relief for that Cough—PISO'S is a pleasant, effective syrup used since 1864. Soothing—contains no opiates. 35c and 60c sizes.

Use PISO'S THROAT and CHEST SALVE with the syrup. Applied externally, it quickly penetrates. 35c.

for Coughs

By your hands you are often judged

Don't let your's misrepresent you

Red, rough hands with ragged cuticle and "hang-nails" indicate neglect. No matter what they are called upon to do, hands should be white, soft, and velvety, and they can be if you will treat them nightly with Resinol. This soothing, healing ointment used by doctors for more than 30 years in treating skin troubles, softens and relieves the roughest, most irritated hands.

Rub Resinol in well and cover with old kid gloves. In the morning bathe with Resinol Soap and warm water. Dry thoroughly, and note the pleasing results. Your *druggist sells*

Resinol

NEW FORD CAR exceeds all expectations

Official announcement of new model last week created unusual interest throughout entire country

THE new Ford car has been on the market only a few days, but it has already created unusual interest throughout the country. Millions of people got the full details of it last week for the first time and were delighted with the story of its beauty, speed, comfort, safety and low price.

All day long and far into the night, great crowds gathered in hundreds of Ford salesrooms from Maine to Florida and from New York to San Francisco. Never has such interest been shown in a new car. Never has any new car so far exceeded expectations.

People knew that Ford was making a new car. They knew it was a good car. They had read announcements about it. But they had no idea it would be a car like this. Their quick appreciation of it is shown by the record-breaking sales.

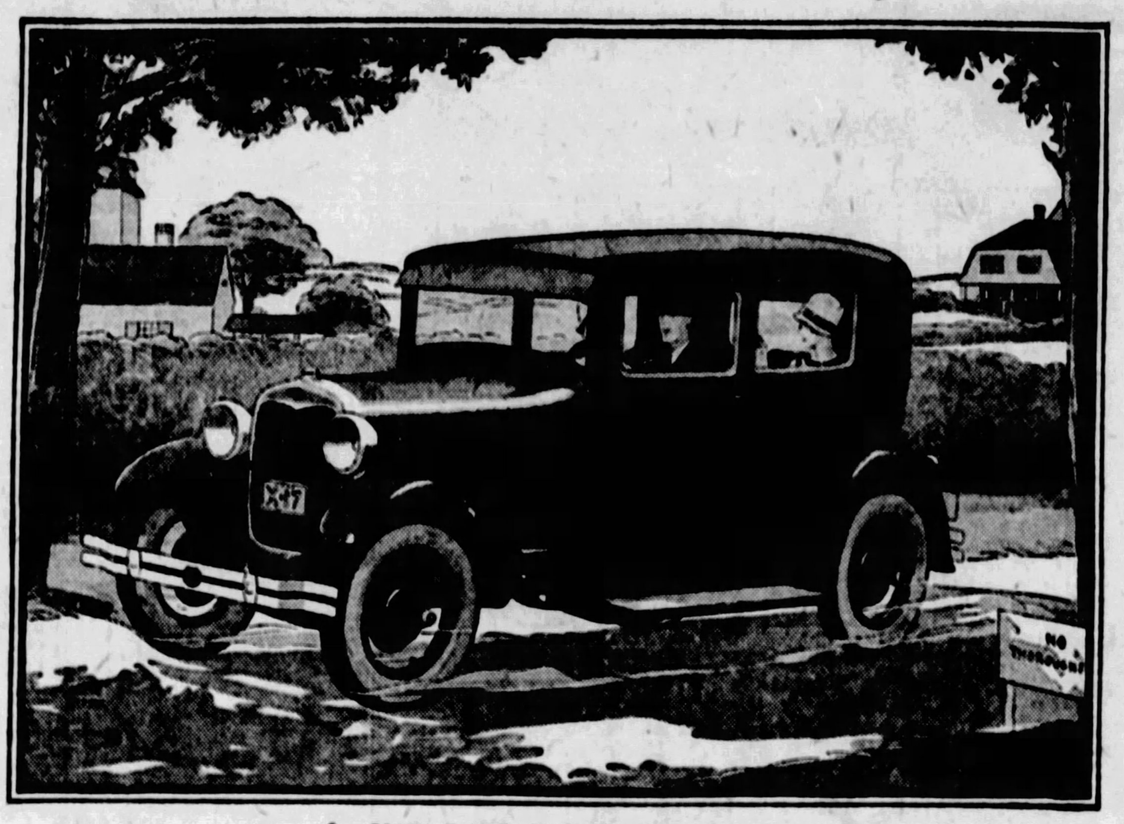

NEW FORD TUDOR SEDAN

An example of the fine coachwork of the new Ford cars. New military-type sun visor and with crown roof. Narrow pillars and new door construction give unusual vision. Both front seats fold forward, giving easy access to rear seat. Ample space between seats. Your choice of four colors—an unusual feature in a low-price car. $495 (F.O.B. Detroit)

FEATURES OF THE NEW FORD CAR

Beautiful new low body lines

Choice of four colors

55 *to* 65 *miles an hour*

Remarkable acceleration

40 *horse-power*

Four-wheel brakes

Standard, selective gear shift

Hydraulic shock absorbers

20 *to* 30 *miles per gallon of gasoline*

Theft-proof coincidental lock

Typical Ford economy and reliability

STANDARD EQUIPMENT ON ALL NEW FORD CARS

Starter	Dashlight
Five steel-spoke wheels	Mirror
Windshield wiper	Rear and stop light
Speedometer	Oil gauge
Gasoline gauge	Tools

Pressure grease gun lubrication

Greatest day in the history of the automobile industry

Thousands upon thousands of orders for the new Ford car have been received since last Friday. These and the advance orders placed with us by motorists even before the car was officially announced, will keep the entire Ford plant working day and night for weeks to come.

Such figures are a clear and unmistakable reflection of the value that has been built into the new Ford car. It is, without question, the outstanding purchase of all time in the light-car field.

Until you see the beauty of the new Ford car—ride in it—know the thrill of driving it easily and safely through thickest traffic or step it up to sixty and sixty-five on the open road, you cannot begin to appreciate the extent of the many mechanical improvements embodied in its construction. It is difficult to believe that so much speed, power, beauty, quiet, comfort and safety can be had at such a low price. It *would* be impossible if this new car were made by anyone but Ford.

Only Ford could sell such a fine car at such a low price

The low price of the new Ford car and its exceptional performance are the result of manufacturing practices and economies as unusual as the car itself. The new Ford is more than a new automobile. It is a new idea in modern, economical transportation.

By all means, take a little while today to learn about this new automobile. You will know that there is nothing quite like it anywhere in quality and price.

Six beautiful new Ford cars at surprisingly low prices

New Phaeton	$395
New Roadster	$385
New Sport Coupe	$550
New Tudor Sedan	$495
New Coupe	$495
New Fordor Sedan	$570

(All prices F. O. B. Detroit)

THE NEW FORD PHAETON

Another long, low, roomy car. All four doors open forward. Curtains open and close with doors. Side curtains have unusually large windows. Your choice of four artistic colors.

$395 (F. O. B. Detroit)

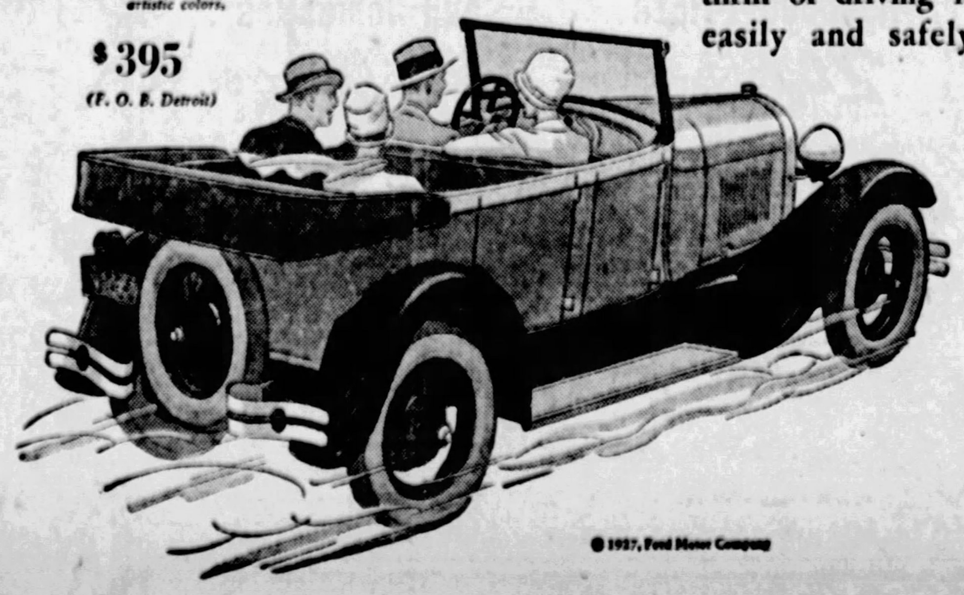

$550 (F. O. B. Detroit)

NEW FORD SPORT COUPE

Combines the alert smartness of the roadster and the advantages of a closed car. Rumble seat standard. Landau irons on rear quarter. Finished in four artistic color harmonies.

© 1927, Ford Motor Company

FORD MOTOR COMPANY

Detroit, Michigan

LAUNCH "DIME-DOLLAR" DRIVE FOR COOK FOREST

Y. M. H. A. TO HOLD SMOKER TONIGHT

A men's smoker, at which the principal entertainment will be provided by a musical comedy company, will be held this evening in the Morris Kaufmann Memorial Auditorium of the Young Men's and Women's Hebrew Association, South Bellefield avenue. In addition to the feature number several vaudeville acts and skits will be given by "Y" members. This is the first of a series of entertainments.

EX-U. S. ATTORNEY TO BE SPEAKER HERE

Former United States Attorney General George W. Wickersham will speak at the sixteenth annual luncheon of the Public Charities Association of Pennsylvania in the William Penn Hotel, January 14, George R. Bedinger, a director of the organization, said yesterday. Mr. Wickersham is a native Pittsburgher and at one time was president of the American Bar Association. He now resides in New York.

Hope to Raise Needed $70,000 by Christmas

The public's reaction to the news that the purchase of the Cook Forest by the commonwealth is far from assured, notwithstanding that the Legislature at its last session appropriated $450,000 for the purpose, has inspired promoters of the project with confidence that the $70,000 yet to be collected before the 8,200-acre tract of virgin woodland can be turned into a state park soon will be raised. An effort is to be made to get small contributions, dimes or dollars, from a great number of persons of modest means, and the hope is entertained that the drive will "go over the top" before Christmas. For taxation reasons it is important that the deal be consummated before January 1. The Cook heirs, who have been waiting for 20 years for the state to take over the property, are becoming restless.

The Cook Forest contains the largest stand of virgin white pine east of the Mississippi River. The timber alone is reported to be worth more than the $650,000 the owners are asking for the property. Nearly 20 years ago, during Gov. Edwin S. Stuart's administration, the Legislature passed an act creating a commission to inquire into the desirability of purchasing the Cook Forest. Experts employed by the commission estimated the amount of timber in the forest at 41,000,000 feet, board measure, and, figuring the value of the white pine stumpage at $16 a thousand, the hemlock at $12, the oak and chestnut at $8 and the other hardwoods—beech, birch, ash, maple, cherry and basswood—at $5, they found the property was worth the price then asked for it, $600,000.

Timber prices have soared since then, and the amount of wood in the trees has increased with growth. Based on a more recent survey, the estimate is offered that there are 51,000,000 board feet of salable timber in the tract today, and that it is worth more than $1,000,000 on the stump.

But the venerable pines are regarded as worth far more for their recreational value as living trees than for saw mill purposes. And it is on that account that the effort is being made to save them and make the forest a great public playground. It offers every facility for such use. Hundreds of camp sites are available. Lovers of nature will find innumerable attractions. Already a great mass of information concerning the natural resources of the forest has been obtained, against the day when it will be turned over to the people of Pennsylvania as a park. Bayard Christy, the ornithologist, has been studying the birds. Dr. O. E. Jennings, professor of botany in the University of Pittsburgh, has been investigating the flora.

The present status of the campaign to save Cook Forest was thus described today by Arthur E. Braun, a director of the association having the matter in charge:

"About two-thirds of the $200,000 to be contributed has been subscribed. The work has been done quietly by a few men comprising the board of the Cook Forest Association.

"The response of those who have been solicited was such as to indicate their strong approval of the effort to save these historic trees, and, while the last one-third is usually the most difficult to secure, we have every confidence that the people of Western Pennsylvania will contribute what is still required to save this last remnant of the original Penn's woodland.

"It is desirable that as many small subscriptions be made as possible. They should be sent to Thomas Liggett, secretary of the Cook Forest Association, 328 Fourth avenue, Pittsburgh."

N. Y. EXPERT TO GIVE HEALTH TALK HERE

Health students and others interested in the subjects of diet and natural healing were looking forward today with keen interest to the talk to be given here tonight by Dr. William Howard Hay, the noted New York authority.

Dr. Hay is to speak at the Second Presbyterian Church under auspices of the Pittsburgh Health Club, but the general public is also invited to attend.

An added feature of the evening will be a discussion of the recommendations made by the Pittsburgh Health Club to the state on the subject of proposed revision of the state health laws.

Like a Watch Dog

Cheerful light to greet your home-coming in the hall or on the porch.

No matter if you're gone from dusk 'til midnight, it's a pleasant reception well worth while.

A 25-Watt Lamp Costs but a Penny to Burn for 8 Hours

DUQUESNE LIGHT COMPANY

NEW FORD CAR

Creates Sensation

Official introduction to be continued for a week to enable everybody to get full details of the new model

AT

Ford Motor Co. Showrooms

Baum Boulevard and Morewood Ave., Pittsburgh

FORD MOTOR CO.
Detroit, Mich.

DAIRY-MAID BREAD

Reduced To 8¢

Nothing Changed But the Price—

The Same High Quality Ingredients
The Same Size Loaf

Baked under the most sanitary conditions in our modern daylight bakery

Try A Loaf Today

LARGE DOUBLE LOAF

THE GREAT ATLANTIC & PACIFIC TEA CO.

(Advertisement.)

A NEW AND DIFFERENT REMEDY FOR RHEUMATISM

VOLZ ANTI-RHEUMIN GUARANTEED

A Godsend to Sufferers of Rheumatism, Lumbago, Arthritis

German medical scientists have perfected a new remedy for rheumatic ills that has startled the world with its amazing results. Volz Anti-Rheumin strikes directly at the base of all rheumatism, those venomous acids that cause such torturous swelling and unbearable pain.

You owe it to yourself and family to try this wonderful remedy. It is different from anything else you ever heard of and will astound you with its quick relief.

Volz Anti-Rheumin works alone. No need for weakening steam treatments or messy massages. Buy a box from your druggist today. Follow the directions that are printed "in the booklet." Notice the quick results. These swollen joints will assume their natural size and the nerve-racking pains will vanish like magic. The price per box is $2.50. You'll say Volz Anti-Rheumin is worth a thousand dollars. Hundreds of folks tell us it has accomplished wonders beyond their wildest dreams. Go to a McCulloch drug store today. Ask for Volz Anti-Rheumin. Use one box. If you are not satisfied with the results, go back and demand your money. Could anything be fairer? Act now! The Volz Co., Erie Pa.

GET INTO THE HABIT

of reading The Sun-Telegraph Classified Advertisements. Many a home has in it a bargain selected from these columns

This week only— at your grocers!

Special Sale Price

FAIRY SOAP

6 cakes *for* 25¢

The same GOOD soap
The same BIG cake
—in a NEW style package . . . . . .

DON'T DELAY. BUY TODAY

PATRICIA PITT'S SPRIGHTLY COMMENT ON PITTSBURGH SOCIETY HAPPENINGS

Death and Illness Strikes Somber Note and Causes Postponement of Social Functions

A SOMEWHAT somber note is struck in Pittsburgh's social world today with announcement of the cancellation of three parties on account of death or illness in the family. All three affairs were arranged in honor of debutantes, and two, at least, were to be quite large parties.

Mrs. Samuel Davis Foster of Marlborough avenue was to have given a luncheon today in the Pittsburgh Country Club for 50 guests in honor of Mary Currier Lewis, a prominent bud of the season. This event has been canceled because of the illness of Mr. Foster's brother, David A. Foster.

Because of the serious illness of their brother, B. Reed of Wheeling, W. Va., the William McK. Reeds have postponed indefinitely the dinner they were to have given on December 10 for Juliet Hillman, another of the season's buds.

Because of the death of Margaret Brainard's grandfather, Ira F. Brainard, Mrs. W. Harry Brown has postponed the ball she had planned for December 15 in honor of her debutante niece.

Quite the outstanding event of the week-end for the younger set was the interesting dinner the William E. McKelvys of Westminster place gave Saturday evening for their daughter, Christine Latimer McKelvy, in the Pittsburgh Golf Club. Although Christine's parents are not bringing her out this year, she has been much entertained.

* * *

The junior John M. Tates of Sewickley attended the wedding Saturday of their niece, Virginia Tate, daughter of the Dale S. Tates of Springfield, to Horace Carleton of New York, which was an event of Saturday. The ceremony was performed in the Faith Congregational Church of Springfield. Mr. and Mrs. Carleton will reside in New York. The marriage is of interest to members of both Pittsburgh and Sewickley society, many of whom know the bride.

* * *

Miss Marie and Miss Anne Nevin of Edgeworth have as their guest their cousin, Mrs. Ethelbert Nevin of New York and Blue Hill, Me. Mrs. Nevin arrived in the Sewickley Valley Saturday, I believe.

* * *

Despite the attentions showered upon the debutantes, the sub-debs are not cast into limbo as far as social life is concerned, for they have their own parties and have, moreover, all the delights of the debutante age to anticipate. That charming sub-deb, Barbara Irwin, daughter of Henry Taylor Irwin of "Twin Hollows," Edgewood, was one of the guests at a week-end luncheon given by Mrs. James M. Charles, of New York, at Sherry's, for her sub-deb daughter, Mary de Peyster Charles. Barbara is, I hear, a classmate of the honor guest at the Shipley School, Bryn Mawr.

* * *

The school set always believes in making the most of its vacations, and during this holiday season the boys and girls home for a precious two or three weeks are going to entertain much and be much entertained. An important event in the life of this group of society will be a dance Mr. and Mrs. Howard S. Evans will give Christmas Eve in the University Club, the scene of many a merry Yuletide ball. The honor guest, as you might expect, is their second daughter, Laura Salisbury Evans. Laura is one of the popular Farmington girls.

* * *

A number of dinners will precede the dance, I hear, and among these will be a small dinner the George A. Kellys will give in the University club for Mrs. Kelly's sub-deb sister, Anna Douglas Stewart, daughter of Mrs. Douglas Stewart. The guests at the dinner will be, of course, members of the school set, all of whom will go later to the Evans ball. Anna, like Laura Evans, is a Farmington girl. Her parents expect her to arrive in the city on December 23.

* * *

An interesting event to precede the holiday season will be a tea Mrs. Benjamin Gilbert Follansbee and Mrs. William Uhlers Follansbee will give in the Twentieth Century Club December 14 in honor of the new member-to-be of their family, Elizabeth Lewis, daughter of Mrs. Laura Fawell Lewis of Amberson avenue, who came out a season or so ago. Elizabeth's marriage to John Haynes Follansbee, son of the John Follansbees, will be an event, you will remember, of February 3.

* * *

Interesting to a number of their friends and relatives here is word that Mr. and Mrs. William Thaw II?, of Fifth avenue, New York, are planning to give a large dinner dance New Year's Eve in the ballroom of the Madison Hotel, New York, for their daughter, Virginia. The Thaws have postponed bringing Virginia out for another two years.

* * *

The marriage of Miss Mary Jane Smith, daughter of Mr. and Mrs. Arthur John Smith, of Millbridge street, Allentown, South Side, and Melroy Charles Schnupp, of the South Side, was solemnized last Wednesday morning in the United Presbyterian Church, Fourteenth and Bingham streets, by the Rev. W. Simpson.

* * *

Announcement has been made of the marriage of Miss Lillian Mae Cargo, daughter of Mr. and Mrs. Alexander Cargo, of Woodlawn avenue, and Jesse Reynolds Oakley, of Edgewood, which was solemnized November 23 in the Cargo home by the Rev. J. C. Matteson. Miss Elsie Cotterill, of Edgewood Acres, was maid of honor and Ralph Cargo, brother of the bride, was best man. Mrs. James Wright played the wedding music and Mr. Wright sang. A dinner followed the ceremony. After a southern motor trip, Mr. and Mrs. Oakley will be at home in Franklin avenue, Wilkinsburg.

* * *

About 80 children are quartered in the Jewish Home for Babies and Children, for whose benefit the annual ball and dance is to be held Wednesday night in Syria Mosque. In addition to the various booths one of the features of the ball will be the tea garden under the supervision of Mrs. Max Luskin and Mrs. Max Danowitz.

* * *

Mr. and Mrs. William E. Hansen, of Grenet street, announce the engagement of their daughter, Miss Florence Elizabeth Hansen, to Howard Merle Barnum, of Pittsburgh, son of Mrs. John Merton Barnum, of Miami, Fla. No date has been set for the wedding.

* * *

Mrs. J. E. Humes, of Eastern avenue, Aspinwall, entertained with a bridge-luncheon Saturday afternoon in her home in honor of her daughter, Miss Vera Humes, who has selected December 31 as the date for her marriage to Harold Winters, son of Dr. Alonzo D. Winters, of Philadelphia. Seven tables were in play.

* * *

Mr. and Mrs. Herbert Thacker Herr, of Academy road, Merion, Pa., announce the marriage of their daughter, Muriel Herr Churchill, and Ivins LaRue Browne, of Hartford, Conn., which was solemnized Friday, November 25, in Hartford.

* * *

O. B. Opsion and Mrs. K. R. Cunningham.

* * *

As a Christmas benefit for the children of the explosion sufferers, the pupils of Miss Matilda Orr Hays will give a recital tonight in the Congress of Clubs. On the program, which will be opened with the salute to the flag by Mrs. Eliza J. Moore,

* * *

Paul Leyssac, New York diseur, will appear before the Alliance Francaise of Pittsburgh in the Twentieth Century Club Thursday night, December 15. M. Leyssac's program will take the place of the lecture scheduled for tonight which had to be cancelled on account of the death of Emile Villemin, official conferencier.

* * *

Mrs. Robert Hood, of Wainbell avenue, Dormont, will entertain the Lincoln Park Chautauqua Literary and Scientific Circle at a buffet luncheon in her home tomorrow afternoon. The junior circle will meet Wednesday afternoon in the home of Mrs. Charles H. Good, Hastings street, East End.

* * *

A silk flag was presented to the Liberty School by the Parent-Teacher Association this afternoon. The occasion was a frolic at which mothers of the pupils were guests and at which Miss Cortula Loose told Christmas stories and Mrs. A. B. Blocksidge had charge of the musical numbers.

* * *

Members of the evening department of the Woman's Club of Aspinwall will meet tomorrow night to make Christmas stockings for the Lawrence kindergarten. A program of entertainment has been arranged by Mrs. John Duff and Miss Sara Tesh and Mrs. H. L. Lang is to be chairman of hostesses.

* * *

The Wilkinsburg Civic Club has changed the date for its Christmas party and will hold it Thursday afternoon of this week instead of next week. The meeting will, of course, be in the Penn-Lincoln Hotel. Mrs. Bertha Gross King will direct a program of Christmas caroling and toys for the poor children of Wilkinsburg will be collected.

* * *

Prof. Andre Morize, of Harvard, is the speaker for the Friday Morning Club this week and his subject is to be "Present Conditions in France." The entire series is heard in Carnegie Music Hall.

Patricia Pitt

CHAIRMAN OF MUSICALE

Mrs. M. A. Kretzschmar is chairman of the finance committee of the Curtis Home for Girls and will be general chairman for the musicale which the committee will give tomorrow afternoon at the home.

MRS. M. A. KRETZSCHMAR

COLLEGE CLUB TO HEAR OF AROUND WORLD TRIP

A line in the College Club Bulletin for December is likely to catch the attention of every member. This line—"Miss Brown was able to visit and picture many places not ordinarily seen" is in comment of the motion picture which Miss Agate Brown will show to the club members on Friday, illustrative of her trip around the world. The tea hostesses for the afternoon will be Mrs. P. C. Hodfil, Mrs. William B. Hetzel, Mrs. Newell G. Alford, Mrs.

1887 1927

Largest Jewelry Establishment in Pittsburgh

IMPORTED HAND BAGS

THERE'S NO mistaking the Parisian air of these charming new handbags that we are now showing—unusually chic—the exquisitely hand-made bags that only the old world artists know how to originate. To the intelligent eye, each one proclaims Paris—this season—inevitably exclusive.

Direct from our Paris representative, Miss Marguerite Walker Jordan.

The HARDY & HAYES Co.
Hardy & Hayes Building
Wood St. at Oliver Ave. Pittsburgh

Visit the Gift Shoppe Second Floor

Not "Thickened"

Have you tried the *Cream* of Tomato Soup made by Heinz? It's totally different—utterly delicious!

Made with perfect tomatoes, grown from pedigreed seed, and cooked while garden fresh.

Then real cream—not mere "thickening"—blended into the thick, rich tomato puree—every spoonful is as full of nourishment as it is of flavor. *The taste is the test.*

HEINZ cream of tomato SOUP

Made with 57 *Real Cream*

AND REMEMBER—
ALL HEINZ 57 VARIETIES ARE REASONABLE IN PRICE

Dorsetts PERMANENT WAVING ONLY (Marcel Effect)

No Kinks, Frizz or Krimps

THE WAVE THAT MADE DORSETT FAMOUS

HOLIDAY SPECIAL!
INCLUDING ANY STYLE HAIRDRESS
FREE Haircut and Shampoo
$7
$10 FOR LONG HAIR

SPECIAL
Shampoo—Finger Wave, Haircut—on Dorsett's waves and naturally wavy hair.
$1.50

DORSETT'S PERMANENT WAVING SYSTEM, Inc.
Room 401 Cameo Theater Building, 347 Fifth Avenue,
Phone ATlantic 3708 Pittsburgh

Chicago—Cleveland—Buffalo Philadelphia

The Ideal Gift for the Holidays

Smart Leather Slippers for "Him"

Designed to combine correct style with perfect foot comfort. Made in many styles and colors to match any color suit or lounging robe.

Because of an especially advantageous purchase of 1800 pairs of EASIEFIT slippers, we are able to offer them at the very attractive price range of..... $2.95 TO $6.95

Special Holiday Showing of Holeproof Hosiery—All Colors

"If he ever bought shoes here—we know his size"

THE STETSON SHOP
HOLBROOK & PETTY, PROPRS
JENKINS ARCADE - 114 FIFTH AVE
OPEN EVERY SATURDAY EVENING TILL 10

Now . . . this marvelous washer is so easy on the clothes, and easier still on you

IN place of a wringer the New Easy Washer gives you a wonderful drying tub that dampdries an eight-sheet batch of clothes all at one time, ready to hang out, without broken buttons, without wrinkles squeezed in the clothes, and without danger of crushed fingers.

Two things are done at once in the New Easy Washer, for while one batch is dampdried, another batch is washed.

There are no pails of water to be emptied. The handy gas heater keeps the wash water hot, and with this marvelous washer an automatic starting and stopping switch protects your fuses. You never have seen a washer so safe, so convenient, so speedy, and so easy on the clothes and on you.

Phone today for a personal demonstration. Liberal monthly terms.

EASY WASHER

SYRACUSE WASHING MACHINE CORPORATION
Syracuse, N. Y.

Atlantic 4197 MODERN APPLIANCE CO., Union Trust Bldg., Pittsburgh, Pa. Atlantic 4198

ATlantic 4400—KAUFMANN & BAER CO.—ATlantic 4400

DOWNTOWN PITTSBURGH
Modern Appliance Co.....Union Trust Bldg.
Spear & Co.....918 Penn Ave.
Kaufmann & Baer.....Smithfield St.
Kaufmann's.....Fifth Ave.
Liberty Incandescent Supply Co.....
.....806 Liberty Ave.

EAST END
Spear & Co.....Broad & Collins
Eichenlaub's.....5501 Butler St.
Collins Elec. Co.....Highland at Broad
L. V. Walton.....6025 Penn Ave.
Kramer & Lowrance.....4624 Penn Ave.

NORTH SIDE
Eichenlaub's.....816 Federal St., N. S.
Harry Krupp.....842 East Ohio St.
G. Spitz & Co.....119 E. Ohio
J. H. Phillips.....1406 Beaver Ave.
Joseph Swartz & Co. 1809 Perrysville Ave.

SOUTH HILLS
Carrick Hardware Co...1816 Brownsville Rd.
Gartner Hardware.....
.....645 Washington Rd., Mt. Lebanon
Hill Top Elec. Shop.....120 Brownsville Rd.
South Hills Music Co...740 Warrington Ave.

WEST SIDE
Scholz Bros. Hardware Co.....
.....Chartiers & Lorenz Aves.

SOUTH SIDE
Fair Furniture Co.....1750 Carson St.
Miller & Solow.....1972 Carson St.
Electric Appliance Shop....1509 Carson St.

HAZELWOOD
Hazelwood Hardware Co....4945 Second Ave.

PENNSYLVANIA
Avalon.....Avalon Elec. & Hdwe. Co.
Altoona.....J. E. Spence
Aliquippa.....Jack Stonefield
Ambridge.....Ditts & Rinehart
Amsbry.....Scandrin Mercf. Co.
Beaver.....Rural Engineering Co.
Beaverdale.....Wm. Joseph
Bells Vernon.....C. L. Melenyzer
Bessemer.....F. W. Griffin
Black Lick.....Grafter Bros.
Blairsville.....Blairsville Hdwe. Co.
Boswell.....Justus Volk Hdwe. Co.
Braddock.....Levitz Bros.
Bradford.....Bradford Elec. Co.
Bradley Junction.....S. T. Strittmatter
Brookville.....Steele Electric Co.
Brockway.....Brockway Lt., Ht. & Pow. Co.
Brownsville.....Shatto & Porter
Burgettstown.....Burgettstown Hardware Co.
Butler.....Rainey & Whiteside
California.....Rotter & Spiegel
Cambridge Springs.....Carl Levins
Canonsburg.....H. T. Welty
Castle Shannon.....
.....Castle Shannon Plumbing & Hdwe. Co.
Cecil.....Cecil Hdwe. Co.
Cheswick.....Weaver & Hevis
Culver.....Culver Stoves Co.
Connellsville.....McLean & Shenck
Cowansville.....Mateer & Wolf
Coraopolis.....Hafer & Fleitzmeer
Clearfield.....Lattringer Bros.
Clymer.....Clymer Hdwe. Co.
Connellsville.....E. B. Zimmerman
Crafton.....Knauf's Hdwe.
Curwensville.....A. M. Kirk & Son
Dime.....P. S. Klingensmith
Du Bois.....Hilner-Hoover Hdwe. Co.
Duquesne.....Levine Bros.
Duquesne.....Duquesne Elec. Shoppe
Shamokin.....Schettle Bros.
Edinboro.....W. T. Shaw
Elizabeth.....Wylie Bros.
Ellwood City.....Gardner Bros. Co., Inc.
Emlenton.....The Justice Co.
Ernest.....Jefferson Supply Co.
Etna.....Etna Supply Co.
Evans City.....Damasch Hardware Co.
Everett.....Claude Rush
Farrell.....Myer Frank
Force.....Shannon Commercial Co.
Ford City.....Gray Hardware Co.
Foxburg.....Keystone Supply Co.
Franklin.....Pope Electric Shop
Fredericktown.....Fredericktown Hdwe. Co.
Freedom.....W. R. Anderson
Georgetown.....Lester E. Finley
Greensburg.....Spirtz Furniture Co.
Greensburg.....H. & L. Electric Co.
Greenville.....Packard Hardware Co.
Harrisville.....J. B. Houston
Heidelburg.....F. J. Regina
Hollidaysburg.....J. B. Flun
Homer City.....Sutter Hardware Co.
Homestead.....Half Bros. 124 Eighth Ave.
Houston.....Peacock Brothers
Huntingdon.....H. L. Jacobs
Imperial.....John A. Hamilton
Indiana.....Indiana Hardware Co.
Irwin.....H. D. Hershey
Jamestown.....J. C. McCreary
Jeannette.....Hummell Bros.
Jeannette.....Frank Levin Furniture Co.
Johnstown.....Morrellville Elec. Co.
Kane.....Pierrotti Bros.
Kittanning.....James McCullough & Son
Koppel.....Cartwright Hardware Co.
Knox.....A. C. Peterson
Latrobe.....Miller & Biegs Co.
Lincoln Place.....Ralph Hartman
Linesville.....McLean & Schenck
Mars.....A. C. Zeigler
McKeesport.....Helmstadter Bros.
McKees Rocks.....McKees Rocks Furniture Co.
Martinsburg.....Martinsburg Elec. Sup. Co.
Meadville.....Frank E. Nodine
Mercer.....Mercer Electric Company
Midland.....City Hardware Co.
Millvale.....Millvale Hdwe. Co., 321 Grant St.
Monaca.....Heckman Brothers
Monessen.....George F. Wright
Monongahela.....Myers & Myers
Mt. Pleasant.....
.....Sam Levin Furniture & Hdwe. Co.
Nanty Glo.....Cambria Mercantile Co.
New Castle.....Frew Furniture Co.
New Castle.....Marvin Electric Co.
New Castle.....Livingston Sweeper Co.
New Bethlehem.....Robert Anderson
Nittany.....N. T. Yearick
Oakmont.....J. M. Bossert
Parkers Landing.Schenck Manufacturing Co.
Perrysville.....J. M. Palender
Petrolia.....C. N. Williams
Philipsburg.....Reilly Electric Shop
Pitcairn.....Pitcairn Electric Co.
Point Marion.....Klein-Simpson Co.
Port Allegany.....La D. Meachen
Portage.....D. E. Blot.
Punxsutawney.....J. B. Eberhart Co.
Rives Landing.....Black Electric Co.
Ridgway.....Home Appliance Co.
Riversburg.....W. T. Clark
Rural Valley.....H. W. Smith
St. Marys.....Fiorello Bros., Inc.
Saltsburg.....C. Moore Supply Co.
Sandy Creek.....Jacob Cohen
Sandy Lake.....Down & Gilmore
Scottdale.....C. A. Brillhart
Spartansburg.....C. L. Rexford
Sewickley.....W. J. Mullan
Sharpsburg.....Sharpsburg Hdwe. Co.
Sharon.....J. M. Wilson & Son
Sheffield.....Mull Swanson
South Fork.....H. L. Rosenburg
South Fork.....Eureka Store
State College.....R. V. Hoy & Son
Sykesville.....Edw. Shalhoub
Tarentum.....Trio Electric & Battery Co.
Titusville.....Guy E. Boyle
Traffo d.....McGara Bros.
Trevose.....Home Elec. Light & St. Heat Co.
Uniontown.....Cohen Furniture Co.
Uniontown.....Union Supply Co.
Universal.....Martin Kummer
Valencia.....Morrow & Braxton
Vandergrift.....E. M. Swank
Verona.....W. H. Fisher Hardware Co.
Wampum.....C. L. Repman
Warren.....C. W. Beckley
Washington.....Welty's Appliances
Wilmon.....T. T. Meredith
Wilkinsburg.....Arrow Elec. Co.
Windber.....Eureka Store
Woodlawn.....W. P. Klein Electric Shop
Woodlawn.....Pittsburgh Mercantile Co.
Worthington.....Buffalo Supply Co.
Youngsville.....R. H. Hull
Zelienople.....Millerman Music Co.

Union Supply Co.
MARYLAND
Cumberland.....Sterling Electric Co.
Frostburg.....J. Hafer Co.

OHIO
E. Liverpool.....D. M. Ogilvie & Co.
Marietta.....Walnwright Music Co.
Martins Ferry.....Heyward Long
Toronto.....Geo City Hardware Co.
Wellsville.....C. D. Heathorne

WEST VIRGINIA
Chester.....Clapperton Bros. Electric Co.
Fairmont.....Marion Hardware Co.
Moundsville.....W. W. & W. J. Henderson
New Martinsville.....Wells Hardware Co.
Sistersville.....Durham Hardware Co.
Wheeling.....Wm. Hare's Sons Co.

STORES OF MONONGAHELA WEST PENN PUBLIC SERVICE CO. of
Buckhannon.....Oakland
Clarksburg.....Parkersburg
Elkins.....Pennsboro
Fairmont.....Spencer
Grafton.....Terra Alta
Hundred.....Wellsburg
Mannington.....Weston
Morgantown.....Weirton

How 20 Neediest Cases Money May Be Sent

Designate the particular case you wish to help.

Checks or money orders should be made payable to the "Twenty Neediest Cases Fund" and sent to The Sun-Telegraph, Pittsburgh, Pa., or to the following co-operating organizations.

The Associated Charities of Pittsburgh, Fulton Building.

The Catholic Charities, Diocese of Pittsburgh, Wabash Building.

The Pittsburgh Association for the Improvement of the Poor, 428 Duquesne way.

The Salvation Army, 425 Second avenue.

The Volunteers of America, Volunteer Building, Pittsburgh.

GROUP GIVING HELPS NEEDY

(Continued from Page One.)

contribution that he feels he can afford deter him from doing something to help the poor old folk, the widows and orphans, the sick and crippled fathers whose families constitute the Twenty Neediest Cases.

ORGANIZATIONS AID

But the fund can be swelled by inviting the co-operation of one's fellow-employes, or fellow-members in an organization, in the good work. This has been done in a number of instances already. For example, there came a check with the following letter:

"This is a contribution to this worthy cause from the Pittsburgh Postoffice Finance Bowling League. The Sun-Telegraph has the best wishes of the members of the league in its efforts to scatter Christmas cheer among these unfortunate people."

Another check, from a girl, was accompanied by a note to the effect that it represented the collective giving of a group of five. They all had been saving money for a year through a Christmas saving club in one of the banks, and on getting their deposits with interest a few days ago they decided that each would contribute something to the Twenty Neediest Cases. The fund that they thus pooled will bring comfort and joy to some of the poor souls that are to receive the benefit of the girls' benevolence.

The Twenty Neediest Cases have been reported by the Associated Charities, the Catholic Charities of the Diocese of Pittsburgh, the Pittsburgh Association for the Improvement of the Poor, the Salvation Army and the Volunteers of America. Checks and money orders should be made payable to the "Twenty Neediest Cases Fund" and sent to The Sun-Telegraph, Pittsburgh, Pa., or, if preferred, to one of the societies named.

CASE NO 8

All of the 20 cases were described in The Sunday Sun-Telegraph of November 27. One case will be repeated each day. Here is case No. 8:

Is $12 a week sufficient to support a widow with seven children under 15 years of age? The widow has high blood pressure, two of the children have seriously defective vision, and one is in need of a major operation. And that is the only income Mrs. W has. Her husband was killed in a mine accident; because she receives workmen's compensation she is ineligible for mothers' assistance and yet she cannot work herself.

Mrs. W herself was reared in an orphan asylum and is determined that none of her children shall be robbed of parental love and inspiration, which cannot be supplied in any institution.

The children are well mannered, devoted to their mother, but are becoming bewildered at the sudden change in fortune.

(Reported by the Catholic Charities of the Diocese of Pittsburgh.)

Case No. 9 will be described tomorrow.

S. S. MERCHANTS TO ERECT TREE

A community Christmas tree will be erected by the South Side Business Men's Association at South Tenth and Carson streets, it was decided at the annual meeting of the association. Plans for the annual banquet in January were made.

The association elected these officers: President, John C. Grau; vice president, Robert J. A. Fair; secretary, Charles Funk; treasurer, Arthur E. Page; directors, George Schwartzel, L. W. Hartlet, Jr., Alfred Frank, William Finkel, B. L. Jones and John A. Jones.

POURS HOT SOUP OVER WIFE

Badly beaten and scalded, Susie Kremush, 38, of 2943 Mulberry way, is in St. Francis Hospital in a serious condition today after a quarrel with her husband, John Kremush, late Saturday afternoon. Hot soup was the weapon used in the argument.

According to Mrs. Kremush, when her husband returned home Saturday evening she requested that he give her $5 with which to do some shopping. Becoming enraged, he beat her with his fists and poured hot soup over her. Kremush, when arraigned in Morals Court before Magistrate A. D. Brandon, was ordered held over.

POWDER, MATCH, BOY IS DEAD

Alex Po[illegible], 4, of Lovedale Hollow, Elizabeth, died Sunday in McKeesport Hospital. Late yesterday, playing in the rear yard of his home, he found that black powder in a can and lighted matches form a dangerous combination.

BOGGS & BUHL

Rich with suggestions that make Holiday Shopping a Pleasure

just 17 more shopping days 'till Christmas

PERFUME

—the gift of rare charm

Choose from among the world's most renowned makers—

Chanel's	$4.50 to $50.00
Ybry's	$30.00 and $65.00
Houbigant's	$1.00 to $20.00
Rosine	$5.00 to $15.00
Lubin's	$2.50 to $10.00
Corday's	$3.50 to $18.00
Vigny's	$1.25 to $ 9.50
Ciro's	$2.00 to $12.50
Coty's	$1.00 to $ 7.25
Bourjois	$2.00 to $ 7.50
D'Orsay's	$1.00 to $15.00
Rigaud's	$1.00 to $25.00
Caron's	$3.00 to $27.00

All Most Attractively Boxed

72x84-inch blankets

$9.50 pair

Extra size and weight all-wool plaid blankets—Rose, Blue, Tan, Grey, Lavender and White block plaids—exceptionally low price for quality—$9.50 pair.

72x84-INCH WOOL COMFORTS—$5.65 each

Full double bed size, strictly all-wool filling — satine covered, floral or persian centre, back and border plain color to match colors of Rose, Blue, Gold and Green—$5.65 each.

—First Floor—

gifts of practical appeal

Nickel Plated Casserole with Pyrex inset. Rose decoration cut in cover. Bulged and pierced design. Round shape. Brass frame.

7-inch size. Special.....$2.75
8-inch size. Special.....$3.50
8-inch Oval, $3.75 9-inch Oval, $4.75

Nickel Plated Pie Server with Pyrex Pie Plate. 9-inch size. Special, $2.00.

Nickel Plated Bread Tray — long shape, 6x13 inches. Special, $1.00.

—Housewares, Basement—

special--hand embroidered linen bridge table covers

$1.15

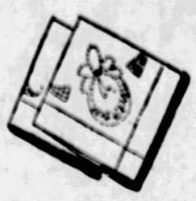

Just forty-seven dozen of these covers—a small lot offered at this ridiculous price—elaborately embroidered in beautiful colors in all four corners—extra nice quality—all pure linen—standard card table size—taped with elastic—while the quantity lasts—each $1.15.

NO PHONE OR MAIL ORDERS

—Linens, First Floor—

3 unusual gifts men will like

$1.00 ea.

A leather cigarette case may save a smoker from "walking a mile." Black or brown—$1.00.

A leather whisk broom holder accommodatingly turns into a shoe polisher when the whisk broom is withdrawn. Colored handles and leather. For the traveling man—$1.00.

A metal tie rack in stirrup shape hangs from an ostrich, cobra or tooled leather strap—$1.00.

—Leather Goods, 1st Floor—

new garter and vanity novelties

The cleverest matching combinations, so novel and so altogether dainty. Charming little sets fancily boxed include garters — or even shoe trees and handkerchief cases.

Handkerchiefs in other boxes are delicately inset in hand tinted cards — many costing but 50c and 75c. Similar novelties for the kiddies—plenty at 50c; others at $1.00, $1.50 to $5.75.

—Trimmings—First Floor—

Christmas oriental rugs

What more appropriate than a gift from the East—for example, a charming Turkish, Indian, Greek or Chinese Rug. Small rugs from $3.75 up.

—Oriental Galleries—

for every boy—an erector

A popular set is this No. 4 Erector. Has 235 parts in all, and the powerful Erector electric motor.

Contains circular girders and other parts that build fascinating models such as Bridges, Baling Press, Wagons, Automobiles, Ship Crane, etc. 60-page manual instructs how to build 500 models.

No. 4 Model—$5.00

Other Erector Sets, $1 to $15.

—Toy Village, Basement—

piano bench pads—special

$3.75

$4.50 AND $5.00 ONES

A timely sale of a very practical gift item—much in vogue in the smart home—handsomely designed Piano Bench Pads, made with Damask centres and velour ends—in combinations of Blue, Mulberry and Taupe. Special $3.75 each.

Other Bench Pads in unusual selection—in striking colors and materials—up to $12.50 each.

India Bed Spreads—direct from that land that is noted for its unusual, quaint style prints. Unusual gift ideas. $4.50 to $12.50 each.

SCARFS AND MATS—HOME GIFTS

Table Scarfs, Table Mats, End Table Mats, Radio Scarfs, Victrola Tortier Mats, Round Table Mats—most any size or shapes from small square to long Davenport table scarfs, 35c to $10.00 each.

—Draperies, Third Floor—

electric sewing machines

$69.00

Regular Price, $105

An extraordinary sale price that will be welcomed by those buying for the home or to hold as gifts.

A saving of $46 on a splendid guaranteed rotary model.

Rotary shuttle—automatic tension—built-in motor in a handsome cabinet that folds into a beautiful piece of furniture. Completely equipped ready to sew. Last opportunity at $69.00.

Terms as Low as $1.00 Weekly Arranged.

—Diamond St. Entrance—

diamond rings—exquisite and most special value

$25 $47.50

A fascinating personal gift—beautifully cut diamonds of high brilliancy, set in daintiest of basket filigree mountings in white gold. A ring of most delicate tracing of design.

The single stone setting is featured as a special tomorrow at $25; the other ring has two smaller settings on either side of the center stone—a beautiful gift at $47.50.

—First Floor—

RIGHT ON SCHEDULE—ANNUAL SALE

glove silk underwear —well under regular price

The greater part of it, spic, new lots in size selection—equally good in design and quality—plenty also from regular stock and all far below price. Nice gift suggestions.

Women's Glove Silk Vests—in flesh shade—shield arm—sizes 36 to 42—$1.50.

Bloomers to match—sizes 36 to 42—$2.50.

Women's Glove Silk Vests in Pink, White or Peach—shield arm—sizes 36 to 42—$1.95; Sizes 44 and 46—$2.25.

Bloomers to match—reinforced crotch to waist—$2.95 and $3.25.

Glove Silk Vests—flesh only—five thread—36 to 46—$3.85.

Bloomers to match—flesh only—5 to 9—$4.95.

Glove Silk Union Suits—flesh only—five thread—size 36 to 46—$7.50.

Milanese Glove Silk Union Suits—flesh only—sizes 36 to 44—$4.25.

Glove Silk Chemise—lace trim and combination colors—size 36 to 42—lots usually sold at $6.50 to $7.25—sale—$3.85.

Odd and discontinued lines—sport and fancy bloomers—⅓ less than regular, $2.75 to $9.50 styles—not all sizes in this lot—$1.75 to $6.25.

—Second Floor—

dainty, attractive gifts for baby—all special

INFANTS' AND SMALL CHILDREN'S APPAREL IN EVERY INSTANCE VERY SPECIALLY PRICED.

Seasonable items—a selection to enthuse every mother.

Babies' Beacon Cloth Bath Robes—plain or small figured materials—trimmed with plain satin ribbon—White, Pink and Blue. Sizes 1 and 2 years. Special $1.35.

Hand Made Dresses—of fine batiste—some with plain hems—others scalloped. Neat embroidered designs—sizes 6 months to 2 years. Very special—$1.95 and $2.95.

Brushed Wool Sweater Sets—extra heavy quality. Consist of Sweater, Cap, Leggings and Mittens. Colors—French Blue, Tan, Light Green, Pink and Light Blue and Rose. Sizes to 4 years—Special $5.95.

White Creepers of fine quality—hand embroidered collar, sleeve and front. Envelope fastening—sizes 1 to 3 years—remarkable value, $1.95.

Wool Challie Dress—of plain and figured material—some smocked and hand embroidered designs. Sizes 1 to 3 years. Regular $5.00 values. Special, $2.95.

Silk Sleeping Bag—hand quilted with neat embroidered designs in front and on hood. Colors—Pink or Blue. Very special, $3.95.

—Second Floor—

men's splendid overcoats

— at a sale price that will convince the most skeptical

$31

A late winter is your good fortune if you're still wanting a warm, heavy overcoat—this sale proves it—the price puts you ten, twenty—or even more dollars ahead. A regrouping—odd lots to be sure, but more than ample selection of coats that were in most instances $45 to $55—and they had every right to be.

Fine wools in striking patterns—conservative blues and oxford greys — others with a collegiate snap—and plenty for the "middle course" in style.

Coats, splendid — price, radical — action, imminent—$31.

—Third Floor—

clever sports coats—lower

—regular $49.50 and $59.50 coats —attractively fur collared

$35

Such a splendid selection that models for women, misses and juniors are all included. Adapted for general wear and utility use. Smart imported fabrics and clever domestic weaves. Shawl and mushroom collars of the better suited furs. Special Sale feature—$35.

$89 TO $100 DRESSY COATS—$75

A remarkable lot — women's and misses' sizes in close pile and suede fabrics—blacks, with some blues, browns, greys, tans and greens. Furs in lavish use on collar—and, in some instances, on cuffs and buttons.

—Second Floor—

1000 Foot Stools At Feature Sale Prices

Well-built stool or foot rest covered in wide selection of Mohairs, Velours and Tapestries. A very inexpensive gift.

$2.50

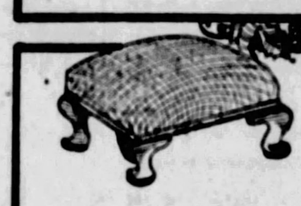

Smart low stool in rich selection of colorful Velours, Tapestries and Mohairs—special at

$6.95

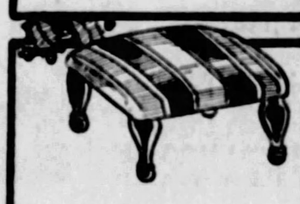

Clever little red or green foot stools covered in gay printed denim.

$1.25

Upholstered footstool of very high grade Jacquard velours, mohair, Friezes and Tapestries—soft cushion on top.

$17.50

Mahogany base foot rest in very attractive tapestries — a gift of character for any home.

$9.50

Duco finish red, green or mahogany footed stool covered in smart tapestries.

$3.50

Hundreds of other practical home gifts—of every description—in Furniture Section.—Fourth Floor.

Best Manequins Are French

FRENCH girls are said to be the best dressed mannequins, because they are born coquettes and study themselves and adopt poses from their childhood.

Magazine Page

Long Distance Calling by Moths

FEMALE moths have the strange power of being able to "call" their mates from miles around. Scientists have never yet obtained a satisfactory explanation of this mystery.

HOW TO KEEP WELL

by Royal S. Copeland M.D.

U.S. Senator from New York

Sound Habits Help Irregular Hearts.

A PERFECT machine is smooth and regular in its running. If it is jerky, suddenly stopping and starting, or if it is noisy, you suspect trouble of course.

The perfect heart is regular in its pulsations, going steadily along, quite deliberate in its action. If the pulse drops a beat now and then, is painfully slow, or suddenly develops speed like a race-horse, the symptom deserves attention.

DR. COPELAND

I do not mean by this that one of these happenings is a sign of something dangerous. It may be a passing thing and of no consequence whatever. Indeed, it may be a chronic and ever-present condition and yet be of little importance.

It is not at all uncommon to find a person in pretty good health who has considerable irregularity of the heart's action. The doctors give it a long, hard name—"arrhythmia." Of course, in simple language, this means nothing more than lack of rhythm.

It is not at all an uncommon thing to find that the pulse of young children and young adults, too, is quite irregular. As they grow older, the heart settles down to perfect regularity.

After a severe attack of one of the fevers, the heart's rhythm may be disturbed for a time. Great care must be taken after diphtheria and influenza. These diseases have a tendency to attack the heart muscles and to damage it seriously. The other fevers disturb the heart, but do it little real harm. The loss of rhythm is restored when recovery is complete.

Most of what we call the "functional irregularities" disappear as soon as the victim exercises vigorously. When I was a young doctor I was a United States pension examining surgeon. One of my associates on our board was a wonderful doctor. He knew more about the heart than any other physician I ever met.

The examining board met in my office on the third floor of the building. When we had an exservice man with an irregular heart, my colleague would direct him to run down the stairs to the street and return at once.

It was surprising how many disturbed and irregular hearts would become steady as a clock after this rather strenuous exertion.

Of course, seriously involved hearts would not be benefited by exercise. On the contrary, violent effort is likely to do harm. The irregularity may be greatly increased by it.

Dyspepsia, anemia, excessive nervousness, the abuse of liquor, tobacco, tea or coffee, overworry and overwork—these are among the causes of irregular action of the heart. Plenty of sleep and out-of-door life will help to restore health. Nothing is more important than the chewing of proper food with good teeth and leading the sort of life we call "sensible living."

Answers to Health Queries

R. L. Q.—What do you advise for dandruff?

2—What should a man aged 28, 5 feet 11 inches tall, weigh?

3—What causes the lower part of my back to hurt at times?

A—Brushing the hair daily and using a good tonic should help. Send self-addressed, stamped envelope for further particulars and repeat your question.

2—He should weight about 165 pounds.

3—May be due to lumbago. Applications of heat and electricity are sometimes helpful.

(Copyright, 1927, Newspaper Feature Service, Inc.)

Success Only a Detour in Life, Fay King Proves

MANY OF BROADWAY'S BRIGHTEST STARS NIGHTLY DRIVE OUT TO THEIR COSEY HOMES IN NEARBY SMALL TOWNS TO ENJOY THE QUIET, THE PEACE, THE REST THAT ONCE BORED THEM SO "BACK HOME"
IT IS THE DREAM OF MOST SUCCESSFUL MEN TO EVENTUALLY RETIRE TO A COUNTRY PLACE AS REMOTE AS THE ONE THEY RAN AWAY FROM WHEN A BOY!
SO IT SEEMS TO ME, THE REALLY WISE ONES ARE THE BOY AND GIRL WHO STAY AT HOME AND ENJOY ALL THE YEARS OF THEIR LIVES WHAT THE AMBITIOUS ONES MUST WAIT YEARS TO ENJOY!
FAY KING

By FAY KING.

SUCCESS is often just a big detour back to the things we were so willing to leave.

The train pulls through a little Western one-street town, and we see the small boy standing at the station looking longingly after the ribbon of steel that wends its way to the far places he longs to see.

He grows older. He hates the small town with its limitations.
He starts to seek his fortune.
He thrills with the adventures of big cities.

For a time the struggle is hard and sometimes hopeless, but eventually success is his.

And then what becomes of his ambition in life?
To move to some small city.

To get away from the grind and crowds. He buys a country place and is never so happy as when he sits under the big trees and listens to the birds and crickets that once bored him so!

And as it is with the boy, so these days it is with the girl.

Girls, too, go out into the world to seek their fortune and find success.

The little miss in her faded pink dress stands beside the boy in his faded blue overalls, and, too, has dreams of towering skyscrapers and Broadway fame. She, too, leaves the farm, and may in time find her name in lights on Broadway.

And after she is satiated with Paris gowns and applause she, too, returns to the quiet of a country place.

A quiet, cozy retreat is the ultimate goal of nearly every successful person. So that if we compare the end with the beginning, we often find that the glittering highway was only a long detour from the country path they loved best after all.

Simple Vamping

(Lesson One.)

By HELEN ROWLAND

DOES "IT" MATTER.

NOT every girl can have "IT." Because "IT," like a sense of humor, or blue eyes, cannot be cultivated. You have to be born with it!

* * *

But there are lots of substitutes for "It," which the average man cannot distinguish from the real thing; and one of these is a good, ready line of "pet names."

* * *

Any girl who knows just how, when and where to apply a tender nickname, can start a man's imagination working.

HELEN ROWLAND

* * *

For instance, there is "Lamb-pie!" Just what there is about this idiotic appellation, which goes straight to the softest spot in a man's heart and buttons up the back, heaven only knows. But "Lamb-pie" or "Lamb" judiciously placed has such a "mothering" sound that it never fails.

* * *

Another favorite with coo-ey little girls is "Angel Face" or "Angel Cake." Young men look rather sick when you call them that—it is so gooey—but almost any man over forty can be melted by it.

* * *

"Handsome" is a sobriquet that has to be used carefully and skillfully. It will make a man tingle with pleasure if there is the slightest excuse for it. But if he has a face "that only a vegetarian could love" and a figure like that of a brass Buddha, naturally it makes him suspicious that you may be kidding him, and NO man can stand being killed.

* * *

"Nice Man!" is always an effective and infallible appellation. You can use it on anybody from your lawyer or your butcher to your boss with telling results. It has a particular charm for sheiks and Don Juans—perhaps because they are NOT so nice.

* * *

The one perfect formula for beginning a note of thanks is "Dear Santa Claus." Santa Claus is every man's favorite role; and once you have elected him to that, he will wish he had sent you seven dozen roses instead of only two dozen, and a limousine instead of a cigaret holder.

* * *

"Prince Charming," if you are that kind of a girl, will inspire any man to propose to you within 24 hours, and make the fairy tale come true. Every man would like to be SOME women's "Prince Charming."

* * *

"Big Boy," before it became so popular and so commonplace, was an awfully safe bet. The "big" thrilled the young ones with a sense of masterfulness and made them want to patronize and "protect" you. And the "boy" gave the older ones hope that perhaps they WERE only as old as they felt.

* * *

"Darling," "Sweetie" and "Honeyboy" have passed into the discard with yesterday's seven thousand sentimental follies. But, the girl who can invent her own original line of "pet-names" and use them with discretion and telling effect, won't need any "IT" to make her popular.

(Copyright, 1927, King Features Syndicate Inc.)

Ritzy Rosey

Great Britain rights reserved © 1927, by King Features Syndicate, Inc.

RITZY ROSEY has quite an armful. . . . However, he's only a doll, even though twice the size of his holder. It's quite the thing to have one of these giant-like creatures patterned after the "boy friends" or your favorite movie star. Of course, it would be a little disconcerting to bump into one of them in a dark room, so perhaps it's as well that they are just a fad. And if you don't care for the big ones, there are some small enough to pose on the dressing table.

Neckwear

Current fashions are strongly featuring lace, in cream, ecru and rose beige shades. Back panel berthas with small, rounded front collars, oval-shaped, frilled-edge, plastrons extending nearly to the belt, and vestees are extensively worn, and usually have matching cuffs.

WHAT'S the ANSWER?

1. For what is the steamship "Baden-Baden," constructed by Capt. Anton Flettner, famous?
2. Why are most canal boats still drawn by mules rather than propelled by machinery?
3. Who, according to the Talmud, was Adam's first wife?
4. In what year was Rome founded?
5. Who painted "La Source?"
6. What large island lies south of the Straits of Magellan?
7. What is a harpy?
8. What was Charter Oak?
9. What did the word "gospel" formerly mean?
10. How many high tides are there a week?

The answers to these questions may be found in tomorrow's paper.

Here are the answers to Saturday's questions.

1. Sagas (or Eddas) is the name given to those ancient epic poems which form the traditions of the Scandinavian race.
2. Onomatopoetic words are words whose sound as pronounced resembles the sound of the thing signified.
3. Whales and bats are classified as mammalia.
4. Pierre Joseph Proudhon was a French socialistic philosopher and economist of the nineteenth century.
5. The Brook Farm experiment is the name given to a socialistic community founded at West Roxbury, Mass., in 1841. Among the chief founders were Ripley, Hawthorne and Charles A. Gibson.
6. Oscar Wilde wrote "Lady Windermere's Fan."
7. Hector was the husband of Andromache.
8. Dynamite is detonated by percussion.
9. The United States war with Mexico lasted from 1846 to 1848.
10. The inter-stellar space is supposed to be filled with ether—the atmosphere that fills the upper regions of the sky.

(Copyright, 1927, King Features Synd., Inc.)

Aluminum Cleaner

Do not use soda to clean aluminum. A little pumice powder on a damp rag is most effective.

FOR QUALITY
WHITE HOUSE COFFEE and TEA

FOR THE LOVELORN

Discouraged

DEAR MISS GALE:

I am a constant reader of your column and must say that your advice is very good. I am 20 years old. Four years ago I was engaged to a girl. We had the date set and plans all made to be married, but through the influence of some of her girl friends she started to smoke and to drink. Of course, she thought it was all right. When I tried to show her it was not right she would get angry and tell me I was a well flower. I soon got discouraged in her and broke our engagement. Since then I have met many girls, but the majority of them seem to think they must smoke and pet to attract the opposite sex, which is far from right. I have not seen this girl for three years, but recently she wrote me three letters asking that I would forgive her as she now sees where she was wrong. She says that she would like me to come and see her. What would you advise me to do? She is the only girl I ever cared for, but since I have not seen her for so long I do not care so much now.

DISCOURAGED.

Go back and see her anyway, Discouraged. Perhaps you still love her in your heart of hearts. You must, since you have never found another girl who interests you.

Wondering

DEAR MISS GALE:

I am a constant reader of your column and think it gives wonderful advice to some girls. This is the first time I have written, and here is my trouble: I was going steady with a boy for some time and just before I went away I met another one. When I went away I wrote to both boys and from the one that I had been going with did not get an answer. He claimed he never received my letter. The one that I just met is just three years and one day older and he wrote and wants to marry me when everything is o. k. Mother is always wanting me to go with the fellow that never wrote, but I think that if he cared anything for me he would have written, don't you? Now since I have been back I saw him once, but I hardly spoke to him. Did I do the right thing? Is it all right to make a promise to a fellow if you intend to marry him some day. I am a girl in my teens, but mother permits me to go with fellows.

WONDERING.

Give the boy the benefit of the doubt, my dear. If he seems still to like you, continue your friendship with him. Perhaps he was quite hurt by thinking you did not like him well enough to write to him.

TOMORROW'S HOROSCOPE

Tuesday, December 6.

THE astrological testimonies for this day may be interpreted as weak. There is a sign of restlessness and uncertainty as well as a presage of a most definite doubt in financial matters. Speculative moves or sudden adventures would be attended by hazard. Conservatism and caution should rule the day.

Those whose birthday it is may have a rather unsettled and restless year, with anxiety about finances. But this should not lead them into speculation or to moves born of nervousness or depression, for these are not steady guides, and the situation is not ominous. Be patient and careful in all operations.

A child born on this day may have a restless, unsettled and nervous temperament, which may invite it to hasty moves or adventures. These should be shunned, as should all speculative enterprises.

(Advertisement.)

Dries Up Colds In a Few Hours

The most disagreeable and embarrassing part of a cold is that constant nasal discharge, which you can now stop in a few hours with Aspironal, the latest and most scientific "Liquid Cold Remedy."

Aspironal is guaranteed to stop the irritation that causes sneezing and nasal discharges; dispel the congestion and relieve grippy, neuralgic pains, at the same time causing a gentle and complete evacuation of the liver and bowels.

Aspironal is sold and guaranteed by all druggists. Price 50c and $1.00. Get relief or get your money back.

(Advertisement)

BEWARE THE COUGH OR COLD THAT HANGS ON

Persistent coughs and colds lead to serious trouble. You can stop them now with Creomulsion, and emulsified creosote that is pleasant to take. Creomulsion is a new medical discovery with twofold action; it soothes and heals the inflamed membranes and inhibits germ growth.

Of all known drugs, creosote is recognized by high medical authorities as one of the greatest healing agencies for persistent coughs and colds and other forms of throat troubles. Creomulsion contains in addition to creosote, other healing elements which soothe and heal the infected membranes and stop the irritation and inflammation, while the creosote goes on to the stomach, is absorbed into the blood, attacks the seat of the trouble and checks the growth of the germs.

Creomulsion is guaranteed satisfactory in the treatment of persistent coughs and colds, bronchial asthma, bronchitis and other forms of respiratory diseases, and is excellent for building up the system after colds or flu. Money refunded if any cough or cold is not relieved after taking according to directions. Ask your druggist.

Distinctive Gifts From Overseas

Mark Cross Leather Goods

REQUISITES FOR EVENING WEAR

Gloves, Hosiery, Canes, Umbrellas, Overcoats, Top Coats, Jewelry, Dressing Gowns, Neckwear, Mufflers, Handkerchiefs, Raincoats, Pajamas, Underwear

SPORTS WEAR

Sweaters, Leather Coats, Golf Hose, Belts, Motor Robes, Golf Raincoats, Riding Boots, Breeches and Coats

Haberdashers — Shirt Makers

Agents for MANSFIELD ENGLISH SHOES

Cochrane & Cochrane

MAIN FLOOR, JENKINS ARCADE
ATlantic 4971

B&B

Christmas 1927

PIANOS

The Christmas that brings a piano into the home will be remembered always as the merriest—the happiest of all.

Protect yourself by selecting your Christmas piano from this store's magnificent stock.

A glance at the great names assembled in the piano galleries is sufficient indication of the great care this store has taken in its choice of pianos.

Here, and here only, will you find the

Mason & Hamlin

HENRY F. MILLER
J. & C. FISCHER
POOLE ESTEY
FRANKLIN
BEHR BROS. and
SETTERGREN

GRANDS—UPRIGHTS
—PLAYERS
Prices $250 to $4200.00

THE AMPICO
in the
MASON & HAMLIN
J. & C. FISCHER
and
FRANKLIN PIANOS

Convenient Terms If Desired

BOGGS & BUHL

BURNS, SINCLAIR DENY CHARGES OF CONTEMPT

INSIST ACTIONS WERE NOT ILLEGAL

By GEORGE E. DURNO,
International News Service Staff Correspondent.

WASHINGTON, Dec. 5.—A blanket denial that any action which could be construed as criminal contempt had been committed by William J. Burns or any of his agents was filed with Justice Siddons today as the contempt trial of Burns, Harry F. Sinclair and their associates got under way.

Burns declared there was nothing improper in the surveillance of the jurors in the Fall-Sinclair trial because none of the jurors were approached in any way. There was no attempt to "bribe, molest, intimidate or influence said jurors," his answer asserted.

Burns further denied he had anything to do with the making of the false affidavit by William J. McMullin, a Burns agent who turned government informer. This affidavit alleged that Juror Norman Glasscock had been in conversation with an assistant to the Attorney General.

ONLY SAFEGUARD

Sinclair admitted he had caused H. Mason Day, one of his oil company officials, to engage the Burns agency to watch the jury, but only to safeguard his interests and see that no one attempted to tamper with the jurors.

The Sinclair brief challenged the jurisdiction of the court and said the government had no case.

He denied he had instructed Sheldon Clark, of Chicago, vice president of the Sinclair Refining Company, to engage Burns operatives.

Day and Clark jointly are charged with having been "contact men" between the Burns agency and their chief.

MEXICAN ARMY BUYING AIRPLANES IN FRANCE

By Universal Service.

MEXICO CITY, Dec. 5.—Tests of a new attack plane Mexico is contemplating buying in France have been successfully completed by Maj. Pablo L. Sidar, of the Mexican air service, according to a message received from Paris by the War Department. The plane will be dismantled, crated and shipped to this country where it will be put through final tests. If the plane is found to be adapted for service in Mexico, six more will be purchased.

PANAMA CANAL TOLLS $2,369,267 IN OCTOBER

WASHINGTON, Dec. 5.—Tolls from 559 commercial vessels passing through the Panama Canal in November amounted to $2,369,267.99, a sum larger than any record except for October of this year, the War Department announced.

MONDAY'S RADIO PROGRAM

EASTERN STANDARD TIME.

LOCAL

12:00 NOON.

KDKA (316)—Markets. Weather.
WCAE (461)—Farm period.
WJAS (270)—St. Patrick's Roman Catholic Church service.

12:15 P. M.

WCAE (461)—Treasure Chest of Music.

1:30 P. M.

WJAS (270)—Edgar Guest poem.

1:40 P. M.

WJAS (270)—Twin Note Recordings.

4:00 P. M.

KDKA (316)—Time. Markets. Weather.
WCAE (461)—Studio recital.
KQV (270)—Phonovox music.

4:30 P. M.

WCAE (461)—Studio recital.

5:00 P. M.

KDKA (316)—Markets. Weather.
WCAE (461)—Children's period.

6:00 P. M.

KDKA (316)—Little Symphony.
WCAE (461)—Waldorf-Astoria music.
KQV (270)—Household topics.

5:40 P. M.

KDKA (316)—Santa Claus.

6:15 P. M.

KQV (270)—Musical review.

7:00 P. M.

KDKA (316)—Time. Concert.
WCAE (461)—Orchestra.

7:05 P. M.

KQV (270)—Features.

7:30 P. M.

KDKA (316)—Roxy's Gang.

7:45 P. M.

WCAE (461)—Santa Claus.

8:00 P. M.

WCAE (461)—Studio recital.
KQV (270)—Studio program.

8:30 P. M.

WCAE (461)—Gypsies.

9:00 P. M.

KDKA (316)—Time. Concert from WJZ.
WJAS (270)—Musical album.

10:00 P. M.

KDKA (316)—Time. Weather.
WJAS (270)—Orchestra. Soloists.

10:30 P. M.

WCAE (461)—Orchestra.

11:00 P. M.

WCAE (461)—Vincent Lopez and orchestra.

OUTSIDE PITTSBURGH

6:00 P. M.

WJBF (360) Chicago—Organ.
WWJ (353) Detroit—Concert.
WJZ (454) New York—Orchestra.
WGHP (270) Detroit—Concert, news.
WTAM (390) Cleveland—Orchestra.
WMN (306) New York—Orchestra.

6:15 P. M.

WBZ (333) Boston—Ensemble.
WGN (422) Newark—Old King Cole.

6:30 P. M.

WJR-WCX (441) Detroit—Ensemble.
CFCA (357) Toronto—Santa Claus.
WBAL (283) Baltimore—Orchestra.
WTAM (390) Cleveland—Radio toast.
WGY (380) Schenectady—Orchestra.
WCAU (394) Philadelphia—Pennsylvania orchestra.
WFBL (353) Syracuse—String quintet.
WMN (306) New York—Ensemble.
WHN (256) New York—Show music.
WSB (416) Atlanta—Santa Claus.
KFAB (319) Lincoln—Concert.

6:45 P. M.

WOC (273) Davenport—Chimes.

7:00 P. M.

WGHP (270) Detroit—Orchestra.

7:05 P. M.

WWJ (353) Detroit—News; music.
WJR-WCX (441) Detroit—Minstrels.
WOW (366) Omaha—Organ.
WLS (345) Chicago—Hippodrome.
WSAI (326) Cincinnati—Orchestra.
WEAF (492) New York—Soprano; industrial talk.
WJAG (200) Asbury Park—Orchestra.
WHC (469) Washington—Orchestra.
WTAM (390) Cleveland—Light opera program.
WENR (280) Chicago—Orchestra, organ.
WGN (422) Newark—Ensemble.
WJAR (440) Atlanta—Orchestra.

7:10 P. M.

WGN (416) Chicago—Punch and Judy.

7:15 P. M.

KOIL (319) Council Bluffs—Dance orchestra.
WSM (341) Nashville—Bedtime story.
WJZ (360) New York—Roy Stout program.

7:30 P. M.

WLS (345) Chicago—Sports; orchestra.
WMAQ (447) Chicago—Orchestra.
WCCO (405) Minn.-St. Paul—Orchestra.
WEAF (492) New York—Quartet.
WCAU (256) Philadelphia—Instrumental trio.

7:35 P. M.

WGN (4 6) Chicago—Ensemble, string quintet.

7:45 P. M.

WGHP (270) Detroit—Lady Moon.
WJAX (337) Jacksonville—Children's period.

8:00 P. M.

WFAA (345) Dallas—Orchestra.
WGHP (270) Detroit—Organ.
WDAF (370) Kansas City—String quintet.
WGN (422) Buffalo—Jenny Wren program.
WBBM (389) Chicago—String trio, orchestra.
WLW (428) Cincinnati—Home Fires program.
WWNC (291) Asheville—News; popular music.
WHAZ (260) Troy—Trio.
WRVA (254) Richmond—Organ.
WJH (.00) New York—Troubadours.
WJAX (447) Jacksonville—Studio.

8:10 P. M.

WEAF (492) New York—Big frolics.

8:15 P. M.

WRBW (317) Buffalo—Men's chorus.

8:25 P. M.

WOR (422) Newark—Krueger's Liedera.

8:30 P. M.

KOIL (319) Council Bluffs—Quartet.
KJR (326) Denver—Orchestra.
KTHS (.00) Hot Springs—Orchestra.
KFI (468) Los Angeles—Orchestra.
WHAS (322) Louisville—Studio concert.
WBBM (389) Chicago—Organ.
WLW (428) Cincinnati—Minstrels.
WMAQ (447) Chicago—Musical calendar.
WJAX (337) Jacksonville—Melody makers.

8:45 P. M.

WHAZ (260) Troy—Symphony orchestra.

9:00 P. M.

KTHS (384) Hot Springs—Negro male quartet.
WJR-WCX (441) Detroit—Hawaiian trio.
WHAS (322) Louisville—Orchestra.
WOW (366) Omaha—Western twins.
WGR (265) Buffalo—Hawaiian ensemble.
WBBM (389) Chicago—Indiana State quartet.
WWNC (291) Asheville—Old-time music.
WBAL (283) Baltimore—Contralto, violinist.
WRVA (254) Richmond—Spirituals, violin, piano.
WSM (341) Nashville—Concert.
WMC (500) Memphis—Drum corps.
WOAI (322) San Antonio—Capriators.
WJAX (337) Jacksonville—Studio.

9:30 P. M.

KTHS (384) Hot Springs—Ukulele lady; contralto.
KFI (468) Los Angeles—Male quartet.
WJR-WCX (441) Detroit—Cotton Pickers.
WBZ (333) Boston—Ladies quartet.
WSMB (322) New Orleans—Varied music.
KFAB (319) Lincoln—Music.

9:45 P. M.

WHAZ (260) Troy—Orchestra.

10:00 P. M.

KOA (326) Denver — Orchestra; sacred program.
KFI (468) Los Angeles—Music hour.
WFAA (345) Dallas—Male quartet.
WJZ (454) New York—Dance band.
WHAS (322) Baltimore—Dance orchestra.
WOI (263) Ames—Music.
WGR (422) Newark—Musical album.
KFAB (319) Lincoln—Concert.

10:15 P. M.

WJR-WCX (441) Detroit—Breeze Blowers.
WDAF (370) Kansas City—Orchestra.
WLW (428) Cincinnati—Vocal solos.
WCCO (405) Minn.-St. Paul—Band concert.
WOI (263) Ames—Vesper vagabonds.
WMC (500) Washington—Bronze orchestra.
WTAM (390) Cleveland—Dance orchestra.
WSM (341) Nashville—Minstrels.

1:00 P. M.

KOIL (319) Council Bluffs—Quartet.
KFI (468) Los Angeles—Pacific Coast hour.
WJR-WCX (441) Detroit—Tin Pan Alley.
WHZ (454) New York—Slumber music.
WGR (265) Buffalo—Dance orchestra.
WRVA (254) Richmond—Orchestra.
WCAU (256) Philadelphia—Orchestra.
WSM (341) Nashville—Guitarists.
KYW (536) Chicago—Courses carnival.
WFBL (536) Syracuse—Organ.
WGN (422) Newark—Troubadours; orchestra.
WABC (500) New York—Orchestra.

11:30 P. M.

WLIB (416) Chicago—Organ.
WTAM (390) Cleveland—Memory's Garden.
KYW (536) Chicago—Serenaders.

11:45 P. M.

WSB (476) Atlanta—Melody artists.

12:00 MIDNIGHT

KOIL (319) Council Bluffs—Dance program.
KFI (468) Los Angeles—Musical masterpieces.
WLIB (416) Chicago—Studio.
WSM (341) Nashville—Whispering pines.

12:45 A. M.

WDAF (370) Kansas City — Nighthawk frolic.

1:00 A. M.

KFI (468) Los Angeles—Orchestra.

DR. FARMER TO SPEAK AT DOWNTOWN Y. M. C. A.

Dr. William R. Farmer of the Western Seminary will speak at noon tomorrow in the Downtown Y. M. C. A. on "The kingdom, what it is and where it is."

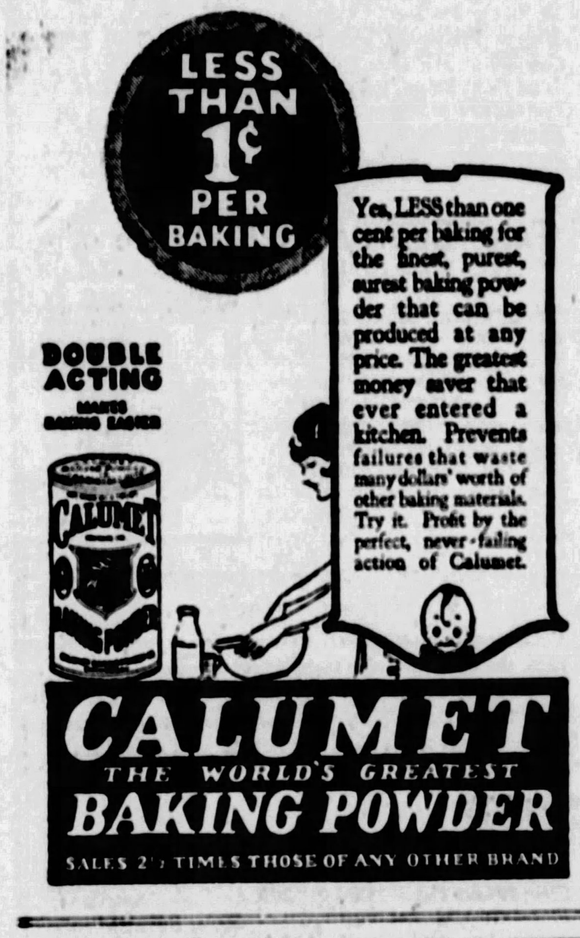
LESS THAN 1¢ PER BAKING
Yes, LESS than one cent per baking for the finest, purest, surest baking powder that can be produced at any price. The greatest money saver that ever entered a kitchen. Prevents failures that waste many dollars' worth of other baking materials. Try it. Profit by the perfect, never-failing action of Calumet.
DOUBLE ACTING
CALUMET
CALUMET
THE WORLD'S GREATEST
BAKING POWDER
SALES 2½ TIMES THOSE OF ANY OTHER BRAND

OAKLAND—PONTIAC
will be host Tonight
GENERAL MOTORS
Family Party
9.30
Eastern Standard Time
8.30 Central Standard Time
Featuring an All-American college football celebration
WEAF
WCAE
and 26 other associated stations.
In the General Motors family are Chevrolet · Pontiac · Oldsmobile · Oakland · Buick · LaSalle · Cadillac · Fisher Bodies · General Motors Trucks · Yellow Cabs and Coaches · *Frigidaire Electric Refrigerators* · *Delco-Light Electric Plants*

PERTUSSIN
clears the throat
safe for every cough

Hail! Hail! The Gang's ALL Here!

ALL THE FUNNY FOLKS
The World's Funniest Book

FOR the first time in history every one of the comic stars which make the Sunday "funnies" of Hearst papers world-famous are gathered between the handsome covers of a wonderful book.

112 pages of verse and prose—a scream!
500 superb illustrations in colors!
Handsomely bound in green cloth!

The Funniest Book Ever Published!
Get it for your family and get it for Christmas gifts

This coupon with only 69c entitles you to one copy of this wonderful book—You can get it nowhere else but your newsdealer.

Special Money-Saving Coupon

This coupon with 69c entitles bearer to one (1) copy of the famous book
"ALL THE FUNNY FOLKS"
If your dealer is all sold out, sign your name and address below, attach stamps of small denomination, money order or check to coupon, and mail to
"ALL THE FUNNY FOLKS"
Pittsburgh Sun-Telegraph
Pittsburgh, Pa.

Name .....
Address .....
City .....

In the *"Down Stairs Store"* Low Price Doesn't Mean Low Quality—

OFTEN times we advertise a certain lot of merchandise at a price that is far below the regular selling price—but the quality and the usefulness of the article is still there. "Buying for less, we sell for less."

FIRST quality merchandise is often reduced for clearance—and when we offer seconds or irregulars in certain lines at a low price we scrutinize the items carefully that appearance or wearing qualities are not impaired.

Shop in the *"Down Stairs Store"* Where Your Dollar Goes Farther

KAUFMANN'S
FIFTH AVE. DOWNSTAIRS STORE ATLANTIC 1000

For Women!
For Misses!
For Stouts!

WINTER COATS "SPECIAL"

Lavishly Trimmed With
Fur Collars, Cuffs and Borders

DUE TO a Backward Coat Season a Noted Maker's Coat Stock Was Not Moving Fast Enough—and to Make Room for His Spring Coats That Are in the Making He Made Us a Remarkable Offering of the Entire Lot Winter Coats at a Price That Enables Us to Make Possible This Event.

A Christmas Gift for
Mother
Sister
Wife
Daughter

High-Grade Fur-Trimmed Winter Coats
Savings ⅓ and ½
$23

Just 500 Coats—representing the new and favored styles! The finest materials and choicest of furs are used. A good assortment—and the size range is complete. Women and misses will find it well worth their while to be here early Tuesday morning—in order to select from the complete array of smart styles!

(Kaufmann's—Down Stairs Store)

MATERIALS
Broadcloth
Bolivia
Suede
Bloomtex
Buxskin
Estrella

COLORS
Rose Brown
Black
French Blue
Jungle Green
Gray
Franciscan

FUR TRIMMING
Dyed Wolf
Skunk
Squirrelette
Opossum
Red Fox
Mendoza Beaver
(Dyed Coney)

SIZES
Include models from 14 to 49½ in one style or another.

You Must Really See These Beautiful Fur-Trimmed Winter Coats to Be Able to Fully Appreciate Them.

KAUFMANN'S

FIFTH AVENUE

Tune in on Santa Claus Every Afternoon at 5:40—Over KDKA

Children! The most exciting things are happening! Santa broadcasts every afternoon from his North Pole work shop. Every afternoon at 5:40. (Sunday at 3). You can hear the dolls, 'n drums, 'n everything.

Lamps of Dignified Beauty Complete With Shade, $10

These sprightly lamps commend themselves emphatically to the gift-seeker's attention . . . one as pictured, have solid metal bases, others have filigree inserts . . . in three finishes—antique gold, English bronze and Spanish gold.

The SHADES, oval or hexagonal, are in choice of a half dozen colors, and are smartly trimmed with braid and very well finished.

This complete lamp for $10.

(Lamps—Fifth Floor)

Christmas Gift Boxes Must Have Bright New Ribbons

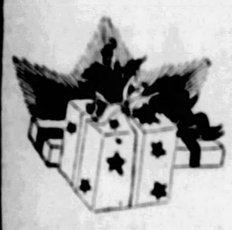

Narrow tinsel ribbon, twelve-yard spool, 10c.

Red and green Yuletide ribbon, ten yard bolt, 25c.

Merry Christmas and holly berry ribbon, ¼-inch wide, 29c bolt.

Santa Claus, ½-in. wide, 49c bolt.

Tinsel and gauze combinations, half to three inches, 7c to 29c yd.

(Kaufmann's—Third Floor)

Colored Stones in Antique Gold Are Authentic Fashion Jewelry

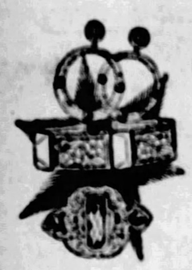

Vogue has acclaimed for some time the use of gold jewelry and jewelry set in semi-precious stones. We combine the mode and offer antique gold finish set with dark topaz, amethysts, sapphires, emeralds, jade, crystal. Earrings, $1 to 2.50—Bracelets, $1 to 10.75 — Brooches, 50c to 8.50—Necklaces, $1 to 12.50 — Rings, $1 to 5.50 — Compacts, 1.50 to 13.50—Hat Pins, 50c to 3.50—Long chains, $1 to 5.50.

(Kaufmann's—Main Floor)

New—Petit-point Kerchiefs on finest linen, Specially priced at **50c**

Your given name already embroidered, 50 names to choose from, **59c**

A Wishing Ring of 'Kerchiefs

Here's a collection to make every handkerchief wish come true. From France, and Ireland, from Switzerland, and Italy, Belgium and even from China they come—dainty gifts of friendship and beauty.

GIFT HANDKERCHIEFS

For Men

All linen initial 'kerchiefs, one-half inch hem, 25c, 35c, 50c each.

All linen cord and tape 'kerchiefs, hand rolled hems, 35c to 1.50 each.

Colored bordered all linen 'kerchiefs, hand-rolled hems, 50c to 3.00.

Silk pocket 'kerchiefs, white and white with colored borders, 1.75 to 5.00.

Colored border 'kerchiefs with colored initial, Box of three, 1.00.

For Women

Imported novelty 'kerchiefs, prints and solid colors, patchwork hankies priced 29c to 3.00 each.

All-linen initial, white, and white with colored border, 29c each.

All-linen initial, real Appenzell embroidery, 50c each.

Imported lace 'kerchiefs, linen and crepe de chine centers, 50c to 3.00.

Real lace 'kerchiefs, 3.00 to 35.00 each.

(Kaufmann's—Main Floor)

For Boys and Girls

For smaller children—novelty boxes, white and colors, 25c to 1.00 box.

Boys' and girls' linen initials, white, with colored hems, 6 for 60c.

The Handkerchief Basket for a child's gift, 29c, 39c, 50c each.

Boys' colored border 'kerchiefs, also plain white, 10c to 50c each.

Older girls' boxed 'kerchiefs in white and colors, 50c to 1.50 for three.

Let Ann Adams Do It

She will be glad to do your Christmas Shopping for you if you are a business man who wishes to avoid holiday crowds . . . or a busy housewife who cannot get away to town . . . or a dweller out-of-town.

(Fifth Avenue Balcony)

Perfume—The Charming Gifts of Individuality

Perfumes given as holiday remembrances will find favor with the woman of exclusive taste . . . We suggest:

Guerlain's Shalimar, $25 to $75.
Chanel Perfumes, 4.50 to 26.75.
Ybry's Perfumes, 16.50 and $30.
Lucien Lelong's Perfumes, 3.75 to $54.
Coty's La Jacee, $15.
Houbigant's Quelques Fleurs, $1 to $25.
Caron's Les Pois de Senteur, $35.
Piver's Astris, $2 to $20.
Hudnut's Le Debut, 3.75 to $12.
Woodworth's Viegay, $1 to $10.

(Kaufmann's—Main Floor)

Rugs Convey the Romance of the Oriental

Come to the Auditorium (Eleventh Floor)—let your eyes take in the color-kaleidoscope — and then imagine yourself whisked away on the Magic Carpet to the lands where these lush, hand-made carpetings were woven. Each rug, could we know its history, has a story, a romance in it: for in the East the weavers *live with their looms.*

Choose From Thousands of Oriental Rugs

Great stocks of the room sizes, the extra large sized rugs, the apartment size rugs, the scatter sizes—chosen by Kaufmann representatives who know their Persia, their India, their China, who know the symbolism and the mysticism of the East, and how to get the best rugs for least prices.

These Scatter Size Rugs at 19.50

Richly colored, soft and silky Baluchistans, Kemeres and Hamadans—size about 2x4 ft.—a special value at 19.50.

Fine, Heavy Kurdistans, Mossouls and Lelihans

Also a few semi-antique Anatolians. In the larger scatter sizes, averaging about 3x6 feet. Priced specially... **$35**

300 Antique Anatolians Mats, Special

Direct from Constantinople, a special group of these highly interesting rugs.. **6.50 to 19.50**

(Kaufmann's—Eleventh Floor)

Most Impressive Savings!

Men's Suit Sale

—All Are Kuppenheimers

Usually $45, $50 and up to $65

$36

New suits . . . vigorously styled in the expert Kuppenheimer way . . . only a special purchase could make possible this Sale!

A beautiful variety . . . plain, fancy woven and striped blues so well regarded as winter staples . . . rich browns and greys in light and dark tones . . . in new fancy mixtures accepted as standards of latest patternings.

(The Store for Men—Second Floor)

Helpful Suggestions—Notion Department

Children's Sewing Baskets, on stand—of novel design, in blue, rose, gold, green, priced at 1.00.

Handkerchief and garter sets in many dainty shades, priced at 59c to 98c.

Shoe Trees, ribbon covered, flower trimmed, 50c pair.

Wilsnap Lingerie Clasps, one pair gold, one pair silver, boxed, for 50c.

Zipper Garment Bag, capacity for eight. Gay colors. Priced at 3.50.

(Kaufmann's—Main Floor)

Boys' Imported All-Wool Mufflers

A serviceable, practical gift for boys—one of these smart all-wool mufflers, in bright colored plaid, or checks. He'll be proud to tuck it under his overcoat Christmas morning. 1.45.

Rayon mufflers in various striped effects—a wide range of colors to choose from. Priced 1.45.

(Kaufmann's—Third Floor)

Umbrellas at 4.98 For Wintry Rains

Umbrellas sufficiently inexpensive so that one may have a matching one for every change of costume . . . only 4.98. But fashioned of silk taffeta with plain or fancy borders in gay, attractive colors of blue, green, red, purple . . . and in modish black. 16 ribs. Amber colored handles and stubs.

(Kaufmann's—Main Floor)

TOYLAND

Offers Many Special Values

Doll Carriages, 5.98

Of fiber construction, sturdily built. Real springs. Really a thing of beauty! Specially priced.

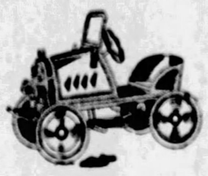

Automobiles, 7.50

All steel construction. Enameled in bright color. Disc wheels, rubber tires, windshield, other equipment.

Park Cycles, 13.85

Regularly priced 16.50. Like miniature bicycles. Tubular construction with New Departure coaster brake. For boy or girl. Very special!

Velocipedes, 10.98

Our own make, the Pirate. Tubular construction, ball-bearing, motorcycle handlebars and saddle. Finished in bright colors. First size.

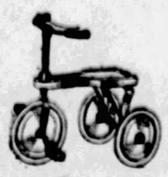

Pedal Cars, 2.98

Regularly priced 3.98. For the little youngster. Sturdily built, steel and wood construction, rubber pedals.

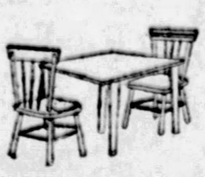

Table and Chair Sets, 3.98

Folding table and two chairs in natural finish. Just the right height for children's play tables. Regularly priced at $5.

(Toyland—Ninth Floor)

Book of the American Indian—Price 2.50

A beautiful gift book—written by Hamlin Garland, author of vivid tales of the Red Men of our plains. Illustrations with colors and black and white pictures from Frederic Remington. Here is a book that old and young will enjoy.

(Kaufmann's—Main Floor)

Spattees and Leggettes for Wintry Weather

Wear them over the sheerest stockings—you'll enjoy cozy comfort and still be ultra-smart. They're made of woven fabric in tan, grey, and tan heather, with a matching knitted top which fits snug to the leg. Some are button, some are zipper trimmed. Priced according to style, 3.50, 3.95, 4.50.

(Kaufmann's—Main Floor)

Pastel Embroidered Shawls Make Lovely Gifts

Long fringe swirling to the strains of soft music . . . colors that reflect the gayety of the season—shawls whose loveliness would make charming and pleasing gifts for les feminines. Long hand knotted Calloi (one knot) fringe edges them. The colors are delightsome orchids, blues, roses, greens, blues. There are white ones riotous with roses . . . and black ones with colors splashing over them. 3.95 to $35.

(Kaufmann's—Main Floor)

Frocks of Jersey and Bouclette Go Southward

A veritable primrose path of gayety and color leads to the Southern resorts. These new sports frocks carry the most caroling colors you ever saw! Dusty pastels — the blue of noonday sky, soft rose, golden yellows, green, grey, beige. Jersey or bouclette in two- or three-piece types. And you'll find the yoke accompanied by box pleats—there's every fashion indication that this style will be smart for resort wear. There's a suave compliment in every neckline, every tiny tuck, or combination of colors. 39.75 to $59. Gold and black form a dashing partnership in the jersey frock which we have illustrated.

(Kaufmann's—Fourth Floor)

The Lovelorn by Beatrice Fairfax

A Great Serial . . .

If ..... Two sisters love the same man?

Continued from Saturday.

Copyright, 1927, by International Feature Service, Inc.
Distributed by King Features Syndicate, Inc.

Georgette Agrees to Meet Brooks Clandestinely; Ann and Bill Meet

WHAT HAS GONE BEFORE

Ann and Georgie Hastings, sisters, live together in Mrs. O'Leary's boarding house. Ann, the elder, works in a factory and Georgie in an insurance office. Ann is proud of her sister's good looks and charming manners and pleads with her to accept the attentions of Bill Warren, who is madly in love with her, and to have nothing more to do with Ernest Brooks, a chance acquaintance who has been rushing her. Bill makes a confidant of Ann and proposes to Georgie, who refuses him. Ann's solicitude for her sister ends in a quarrel between the two, and Ann becomes conscious that she herself is fond of Bill, and the day after the quarrel he asks her to have lunch with him. During lunch he shows he is still devoted to Georgie, and Ann asks him why he doesn't call on her sister that evening. Bill comes to the boarding house and after waiting for Georgie sees her arrive with Ernest. Georgie vindictively tells Bill she doesn't care if she never sees him again, and in desperation he turns to Ann and asks her if she would be willing to go out with him now and then. Ann discovers that Bill has been drinking and shows her great disappointment in him, but resolves to do all she can to help him. Meanwhile Georgie, in a spirit of adventure, goes to call on Ernest in his studios. He proposes a trip abroad with her, promising to marry her when they get to Italy. Georgie leaves his studio, telling him that was impossible.

NOW GO ON WITH THE STORY

THEN at last he spoke, crisply and grimly. "Listen, tomorrow night I'll go to Rivard's restaurant, I'll be there at 7. Come there and dine with me. I'll wait. If you do come there, I'll understand you've thought things over and decided to go away with me, because you trust me, care for me a little. If you don't show up, then I've only one thing to say; don't ever come near me, speak to me, see me again, so long as you live!"

She felt angry now. As if he could force her with that kind of childish threat!

"Then we'd better say good-by now," she said.

"Whatever you like," he replied in a tone so cutting and self-controlled that she was hurt in spite of herself.

And suddenly she took the only course left to her. Without thinking, she fled, but as she did so she told herself she hated him.

She would never see him again. Let him have his Mrs. Mountfords—a lot she cared!

Rivard's Restaurant—that was on the corner of Seventh avenue and Gable street—Rivard's Restaurant—tomorrow at 7!

CHAPTER XVII.

ON THE same evening that Georgie had first gone to Ernest Brook's studio, Ann had met Bill Warren on the street, had taken him in hand as if he were a bad child, and walked off to dinner with him.

And curiously enough, it was Bill Warren's apartment she went to.

This was not a high studio, with divans and easels and a Jap servant. It was on the top floor of a downtown house that had been knocked into small, unpretentious flats.

A square room littered with a small radio, magazines, pipes, slippers, photographs, bills, memoranda, a few sporting pictures unframed, with half an Edam cheese, a shelf-full of medicines, four recent novels of the Far West, two cans of sardines (unopened), a bathrobe, an unpressed suit, and a hundred other things, comprised Bill Warren's actual home.

Leading from this was a smaller room with a porcelain basin and a two-burner stove on a box, plentifully surrounded by coffee grounds. Neckties hung on the towel rack. An opened book rested on the stove.

"Bill! I've never seen anything so awful in all my life!" Ann exclaimed. "You ought to be ashamed of yourself."

"You ought to see it when it isn't fixed up," he boasted. "Why, this is wonderful compared to what it is sometimes!"

"But how do you live this way?"

"Have to, I guess. Besides I'm not here very often. I just sleep here."

He sank down in a chair, and though he was smiling, it was plain that he was uncomfortable and depressed. Ann found a cloth, held it under the cool water, and put it around his forehead.

"How did you know I had a headache?" he asked in surprise.

"Don't ask such foolish questions. Do you want me to become angry at you? Just sit there and take things quietly, while I try to do something with this awful mess."

He did sit quietly, watching her deft movements, her surety, the way she straightened things up with an efficiency that seemed like a miracle. The room was swept, cleaned up of rubbish; the straying odds and ends were arranged. In three-quarters of an hour it looked like a different place.

Lifting a picture on the mantel, Ann came upon a partially depleted gin bottle.

"What do you want me to do with this?" she demanded.

"Give it to your worst enemy," he said with a sick grin. "It nearly polished me off, I'll tell you!"

He looked around with unbelieving eyes when at last she was through.

"This does look like a different place," he admitted. "You know, Ann, this is mighty nice of you. I always said you were about the nicest girl I ever knew, anyway."

Then his mouth drooped and he looked away. The compliment had lost its value, for Ann knew he was thinking of Georgie again.

"Let's eat right here," she suggested. "I can cook something on the little stove if you've got any sauce-pans or things."

"Will you really? Say, that would be great!" he explained.

"What would you like?"

"Oh, I don't know. Coffee—and—well, all I can think of is coffee."

She picked up her hat.

"Where are you going?"

"I'm going out to buy some food, of course, before all the stores are shut."

"Fine. Here's some money—is that enough?"

"I said I was going to buy some food, not order a banquet."

"Well, bring me back the change, then, and be sure it's the right change!"

"You know what you can do, don't you?" she asked, with a smile.

Strange how easy it was to talk to him, how easy it was to be natural, and say everything she felt—or nearly everything!

She felt strangely happy when she was out buying things, buying things which she was going to prepare for Bill. He was feeling badly and she was taking care of him. They were all alone, and there wasn't any loud jazz music or silly talk to disturb them. It was heavenly!

She came back and found him prowling around again. "I'm looking for some aspirin," he admitted.

"You don't need aspirin, you need food. Wait, I'll fix another bandage for you."

He lay back docilely, only looking up at her with his frank, youthful eyes.

"Why are you so good to me?" he asked simply.

"Don't be silly. Why shouldn't I be good to you? You're so helpless anyway, someone has to take care of you."

She had bought some chops, and some watercress, and a bottle of milk. Also she had discovered a not too indigestible looking pie in the window of a bakery. Also there were rolls and sweet butter, and some tinned chicken broth.

There were just enough pans to prepare this meal, and just enough plates to serve it. While she was cooking, Bill threw remarks at her which he did not answer. But untroubled by that fact, he went on talking.

Then she found a small table, that was heavy in spite of its size, and started to push and drag it towards him. He jumped from his chair quickly, and their hands touched. She thought for a moment he was going to kiss her, but he seemed quite suddenly to change his mind.

As they ate, she watched out for his comfort, saw that he had everything he needed. He accepted them superbly, not even noticing. But he did notice the deep quality of her sympathy which had transformed the little room.

The meal seemed to work wonders for him. "I feel lots better," he admitted. "Oh, Lord, what a fool I've been the past week! Ann, if you knew what I've done—!"

"I don't want to hear about it," she said quickly, but suddenly she was hurt and furious. She looked at him with narrowed eyes. She imagined him making love to girls who took all that as a matter of course, and she was amazed at the heat of jealousy that rose in her.

But it was gone as soon as it had come. And she had found a pipe for him, and filled it, and put it in his fingers, and struck a match.

"Why are you so good to me?" he said again, as if wondering.

"I don't know. Perhaps because I like you," she answered with a smile.

He smiled back. He could not read the intensity, the outpouring of her heart in that simple sentence.

"Gee, it would be wonderful to be married to someone like you!" he commented.

Then she got up, saying she must go, and when he asked her why, she could not answer.

"But you've only just come here," he protested.

"What you need is lots of sleep," she said.

"But when am I going to see you again?"

"That's up to you, Bill," she said, and left.

CHAPTER XVIII.

HE CALLED her up the next day, which was Friday. He asked her, of all things, if she would like to go fishing.

"Fishing? Bill, are you sure you've not been finishing that gin bottle?"

"No, no kidding, I mean it. I saw an advertisement in the paper. There a boat that takes parties out—into the bay. We could go tomorrow right after lunch. Will you come along?"

"I'd love to, Bill."

She put down the receiver, smiling to herself. What fun he was, what fun it was to do the things that came into his unconventional brain. Not yet usual things—but strange, beautiful, romantic things like going fishing in the bay! And even as she thought that way, Ann admitted with a smile that to do anything with Bill would be beautiful and romantic.

She knew she was in love, hopelessly, tremendously in love. She knew that when she wasn't with Bill after this, she would be thinking about him—always. And she had been trying her best to make Georgie marry Bill, and loving him herself all the while without realizing!

Somehow this new tide of emotion that had come over her, seemed to engulf everything else

Continued on Fiction Page.

NINE RESCUED FROM FLAMES

SCORE FLEE IN NIGHT CLOTHES

Nine persons were rescued by firemen and more than a score of others were forced to the street in night clothing early today, when fire was discovered in a two-story apartment building at 616-618-620 East Diamond street, North Side.

The fire was in the apartment of John Mercer, on the second floor of the structure, and it is believed to have been caused from an overheated water heater. Damage was estimated at $1,500.

The fire originated during the absence of the Mercers. Dense smoke filled all parts of the apartment. A pedestrian turned in an alarm when he saw smoke coming from the windows. Police from the North Side station, a block away, ran to the fire and assisted in rousing the occupants. Members of at least a dozen families were forced to the street scantily clad.

Patrolman William Tietz carried Miss May Wulff, 22, to the street when she was overcome by smoke. Her sister, Inez, was rescued by Hosemen William Hartung and Edward Barmauer. The two firemen also carried William Knoellinger, his wife, Pauline, and a son, Lawrence, to the street. The Wulff sisters make their home with Mr. Knoellinger, an uncle, Joseph Jaffe and his wife, and Harold Butler and wife were helped to the street by the firemen.

The apartment building is over a number of stores.

START SUIT ON NOTE FOR GAMBLING DEBT

MERCER, Pa., Dec. 5.—Jim Koros is law-abiding when it comes to paying poker debts. He is standing behind an old law that provides gambling debts are uncollectable. Five years ago Koros and John Barganza indulged in a game in which the former lost a large sum. In settlement he gave Barganza a note for $225. The latter has brought suit to collect.

Santa Aids Women's Fair

TOY BOOTH ATTRACTS KIDDIES

The toy booth, around which the visiting youngsters hovered the greater part of the time, held everything dear to the heart of childhood. Its presiding angels were Mrs. J. H. Lesley, Mrs. S. J. Corbett, chairman of the extension department; Mrs. S. Stingle and Mrs. D. Edwin Miller, chairman of the education department.

NEW U. S. DAM IN ALLEGHENY

$1,250,000 SET FOR WORK

WASHINGTON, Dec. 5.—(A.P.)—Construction work on Lock and Dam No. 7, an Allegheny River development, will be new work to be undertaken during the fiscal year beginning July 1 next under the program submitted by army engineers in connection with the rivers and harbors appropriations by the new Congress.

The sum of $1,250,000 can be profitably expended during the 1929 fiscal year on this part of the project, the report said.

A total of $824,000 would go into completing the lock and guide wall; $190,000 into the lock power plant, gates and operating machinery and $236,000 into construction work on the dam and abutment.

There was $2,374,000 for the Allegheny work still available from previous appropriations at the beginning of the present fiscal year. This money is being used on Locks Nos. 5 and 6 and in the purchase of the necessary ground and for initial construction work on Lock No. 7.

The entire Allegheny project calls for eight locks and No. 8 will be started presumably during the 1929 fiscal year.

SECOND NEWS SECTION — THE SUN-TELEGRAPH — SPORTS FEATURES

MONDAY, DECEMBER 5, 1927

DOLL SALE AIDS EXTENSION WORK

Congress of Clubs members were co-workers with Santa Claus Saturday when they conducted a Christmas fair at the club house for the benefit of the educational and extension work of the organization. Above is a section of the doll booth with a quartet of the saleswomen, Mrs. A. C. Baird, Mrs. Bruce Cobaugh, Mrs. A. O. Hughes and Mrs. L. L. Hartley.

TWO DRIVERS CLAIM BLAME!

ONE IN HOSPITAL, ONE IN JAIL

Harry Shuster, 24, 5853 Ellsworth avenue, went to the hospital and Adolphe Manske, 29, 3230 Dobson street, to the police station after this wreck occurred in Bigelow boulevard at Webster avenue yesterday afternoon. "I was driving," declared Manske. "You're wrong, I was," contradicted Shuster. "You're both right," said the desk sergeant, "lock 'em up!"

SALOONKEEPERS FORFEIT $640 FOLLOWING RAIDS

Three McKeesport saloonkeepers arrested Saturday night forfeited $640 when they failed to appear for hearings this morning before Magistrate E. M. Trish. They are W. P. Torrence, Walter Sneddon and Walter Steiner, all proprietors of saloons in Fifth avenue. Nine visitors found in Torrence's saloon forfeited $10 each.

UPLIFTERS HOLD WOMEN'S DAY

A woman's meeting today will mark the second day's session of the sixty-fourth annual conference of the National Reform Association, which opened yesterday in the Smithfield Street Methodist Episcopal Church. The conference closes tomorrow. Mrs. Lulu Loveland Shephard of Salt Lake City, Utah, will speak.

Congressman William C. Lankford of Georgia was the principal speaker at the opening session yesterday. Other speakers were the Rev. Dr. Joseph C. Carpenter, local field secretary; the Rev. Dr. W. S. Fleming of Chicago, the Rev. Dr. R. H. Martin of Pittsburgh and the Rev. Dr. Richard Cameron Wylie, editor of the "Christian Statesman," of Pittsburgh. The devotional period was conducted by the Rev. Dr. George E. Brenneman, associate pastor.

ELKS HOLD SERVICES FOR DEAD MEMBERS

B. P. O. Elks of the Pittsburgh district yesterday held their annual memorial services for members who have died in the last year. The names of the dead were read and the speakers eulogized the work they had done for the various lodges. Some of the speakers here were Charles J. Finnell, of New Kensington; the Rev. Dr. Carl A. Voss; Attorney George F. P. Langfitt; W. S. Brann, of Duquesne; Judge Frank P. Patterson; Rabbi Isadore Rosenthal and John P. Bligh, of McKeesport, and the Rev. Dr. Samuel H. Goldenson.

Well Insured

DOLORES del RIO

Not content with a million dollars worth of life insurance, Dolores Del Rio pauses before leaving her Hollywood home to affix her signature to another policy which will protect her against all accidents in all corners of the globe. Now, it is said, the star carries two million dollars in insurance, including the policy held for her by the studios.

LIFE'S LITTLE JOKES—NUMBER 431,778

By Rube Goldberg

ONE OF LIFE'S LITTLE JOKES
FROM THE NUMBER OF DOLLS OWNED BY DOROTHY DOVE YOU'D SUPPOSE SHE WAS GIFTED WITH MOTHERLY LOVE,
WHILE A BOLD LITTLE GIRL NAMED MATILDA McDUFF ONLY CARED FOR THE THINGS THAT WERE BOYISH AND ROUGH!
BUT MISS DOVE REMAINED SINGLE AND SHE NOW IS THE HEAD OF A BUSINESS THAT SELLS FEATHER DUSTERS AND BREAD,
WHILE MATILDA HAS FIVE LITTLE TOTS TO ADORE, AND THE BETTING IS EVEN SHE'LL HAVE A LOT MORE!
DON'T MIND ME—I'M ONE OF LAST YEAR'S CHRISTMAS GIFTS
RUBE GOLDBERG CO.
McNaught Syndicate, Inc., N.Y.

Stage and Screen
THE PITTSBURGH SUN-TELEGRAPH
MONDAY, DECEMBER 5, 1927

Varconi, Collier Are Cast With Patsy Ruth Miller in Baggott's "Tragedy of Youth"

By LOUELLA O. PARSONS
Motion Picture Editor of Universal Service.

LOS ANGELES, Dec. 1.

THE Pontius Pilate of "The King of Kings" and the haughty Prince of "The Volga Boatman" is now a featured lead with Tiffany. There seems no stopping this company these days. We even hear foolish and unconfirmed rumors of one of the most powerful men in the industry affiliating himself with this growing child. Whom do I mean by Pontius Pilate and the Prince? Surely you know your movies?

In case you are having a lapse of memory, let me elucidate. I mean Victor Varconi. He draws the featured male role in "Tragedy of Youth," to be directed by King Baggott.

The story is that of two young people who fancy they are in love because they enjoy dancing together and find themselves matrimonially unsuited. The dancers are Buster Collier and Patsy Ruth Miller.

These two should give a good performance, both of them being past masters in the art of modern dancing. Patsy Ruth, it appears, is the only important feminine interest in the film. Her admirers will probably feel that is okay.

Things are still happening on the Barrymore picture. First, two leading ladies were removed, and now the director has stepped out, the second one to leave. Slav Tourjansky has been superseded by Lewis Stone and Sam Taylor, who are finishing the Barrymore—I almost said tragedy, and then I happened to remember that John Considine went into raptures over the latest Barrymore opus. He insists that for the first time on the screen John Barrymore is himself. Maybe Mr. Barrymore likes all these upsets and upheavals. Some people thrive on them and others die on them.

Irving Thalberg has had the signing bee this last week. Whenever he had nothing else to do, he took out his expensive fountain pen and put his name on the dotted line. His latest move in this direction is to resign George Hill on a long-term contract. Smart boy, Irving, to keep George Hill, who is a good director most of the time. Among his achievements are "Tell It to the Marines," "The Callahans and the Murphys," "The Cossacks," with John Gilbert, and Marion Davies' "Zander the Great."

"Peg" Talmadge returns to the home of the movies and the land of sunshine to find herself with a new home. While "Peg" was sojourning in Europe and New York with her daughter, Constance Talmadge, her eldest daughter, Norma, planned a little surprise—I might say a Christmas present. She furnished the roof apartment at the Hotel Roosevelt and when "Peg" stepped off the train, "Norma" put a receipt for six months rent in her hands. "Here, darling," she said, "is your Christmas present." Wotta Christmas present! You could spend your money for six months and not have to worry about next week's pay day.

The foreigners' idea of American comedy is not entirely complimentary. Dr. Ludwig Berger, who made the never-to-be-forgotten "Waltz Dream," discussed this phase of picture-making with me at the reception given by F. W. Murnau following the premiere of "Sunrise." "I have a fine idea for a comedy," Dr. Berger said, "but I believe Americans would look down on such a picture." I called attention to some of the early comedies made by Ernest Lubitsch—excellent pieces of work; also Charlie Chaplin's comedies, as proof that the American public is not entirely devoid of appreciation of the right sort of humor. There is a possibility that Dr. Berger will attempt to prove this statement by offering as his first Fox picture a sophisticated up-to-date comedy.

New York is to have the privilege of viewing the pulchritudinous (grand word) Maria Korda in person. She is on the way to the big city accompanied by Margaret Ettinger. Both of them travel East at this time to attend the opening of "Helen of Troy" in the Globe Theater. Only such an event could take either of them away from Hollywood during the Christmas rush.

Certain phases of De Maupassant's "The Necklace" have been borrowed so many times by the screen that it is interesting to know that Frank Donovan is really going to produce it in a two-reel drama. He is not only on the right track as far as story is concerned, but he has engaged Mary Alden for the lead. That seems to prove Mr. Donovan's sagacity, for she is one of filmland's best actresses. Others in the cast are Emile Chautard and Maurice Costello. Mr. Donovan will make F. Marion Crawford's story, "A Cigaret Maker's romance," as soon as "The Necklace" is completed.

Ready Adviser Is Puzzled Herself

BEATRICE FAIRFAX played in the photoplay, "The Loveloru," by Dorothy Cumming, has received another communication from a troubled girl (Molly O'Day) and the famous answerer of questions appears to be not a little concerned. It's a scene from "The Loveloru," film adaptation of the Beatrice Fairfax serial of the same title now appearing in The Sun-Telegraph and other Hearst newspapers. The picture will be presented in Pittsburgh soon.

Friend of Ingram Not Amazed at Faith Turn

BOSTON, Dec. 5.—That Rex Ingram, American film producer, has forsaken the screen and turned Moslem is no surprise to Gordon Hillman, who was associated with him for three years.

"For years, Rex's friends knew he was deeply interested in the Moslem religion," said Hillman. "He was always a free thinker, with a trend toward the fatalistic. I remember hearing him say, 'Humanity needn't make such a fuss, it's only like a bunch of ants swarming over this planet,' when we were talking about the scenario for a new photoplay."

APPOINT BOOTH HEADS FOR SEAL SALE

With organization practically complete for the booth sale of tuberculosis Christmas seals, Gretchen Busko Replogle, general chairman of the booth sales committee, today announces the names of the organizations participating in the sale and the chairmen for the various booths.

The organizations, chairmen and locations of the booths are:

Arsenal Postoffice (sixth, Washington School, Miss Myrtle B. Sturmfelz); Bellevue Postoffice, Girl Scout Troop No. 121, Miss Isabell Barber; Bessemer Building, Point Breeze Presbyterian Church, Mrs. S. H. Nichols; Boggs & Buhl, Outlook Alliance, Mrs. Ida R. Sturtevant; Brashear School, A. L. Hegg.

Carnegie Postoffice, Girl Scout Troop No. 94, Miss Mary Olive Wright; Chamber of Commerce, Protestant Episcopal Churches, Mrs. E. J. Searles; Commonwealth Building (December 20 and 21), Miss Priscilla Barnes; Corliss Postoffice, Girl Scout Troop No. 11, Miss Lucille Adams; East End Savings and Trust Company, Bethany Lutheran Church, Mrs. Olive May Harter.

East Liberty Postoffice (first), Review Club, Mrs. Milton Long; East Liberty Postoffice (eighth), Girl Scout Troop No. 19, Mrs. James Harman; Elms Postoffice, Girl Scout Troop No. 103, Miss Helen Lieb; Farmers Deposit Trust Company, Calvary Episcopal Church; First National Bank (December 19, 20 and 21), Homewopers Club, Mrs. James C. Armor; Fort Pitt Hotel, Second Presbyterian Church, Mrs. Edith Miller; Frank & Seder, Pittsburgh Alumni Chapter of Kappa Alpha Theta, Mrs. H. Norton Mawhinney.

Frick Building, Women's Association of University of Pittsburgh, Mrs. Evan T. Sage; Fulton Building, 34th Station (first), Mrs. Joseph Lunday; Hamilton Foods office, Girl Scout Troop No. 60, Mrs. Lee H. Mauger; Homewood Postoffice, Women's Christian Temperance Union of Homewood, Mrs. W. J. Stoup; Homewood Postoffice (evenings), Girl Scout Troop No. 63, Mrs. C. C. Bransby; Kaufmann's, Council of Jewish Women, Mrs. Sidney Hirsh.

Kaufmann & Baer's, Council of Jewish Women, Mrs. Sidney Hirsh; McCreery's, International Federation of Catholic Alumnae, Mrs. John F. McGraw; Manasman's, Emory M. E. Church, Mrs. Harvey S. Garrett; Mt. Oliver Postoffice, Knoxville Junior High School, Miss Anna Schash.

Northside Postoffice (first), Ladies Auxiliary Beth Isreal Congregation, Mrs. Joseph Patt; Northside Postoffice (evenings), Girl Scout Troop No. 3, December 12-21, Miss Helen Weaver; Northside Postoffice (evenings), table; Oliver Building, Syria Ladies Social Postoffice, Oakland Women's Club, Mrs. C. A. Sebastian, assistant, Mrs. Morris Cohen; Oliver Building, Syria Ladies Social Club, Mrs. S. S. Smith; Oppenheim-Collins Community, Fourth Methodist Protestant Church, J. Ralo Leland.

Pittsburgh Postoffice (first), Women's Alliance of the First Unitarian Church, Mrs. Charles Dunphey; Pittsburgh Postoffice (evenings), December 13, Miss Eleanor Weaklin; December 14, Misses Ruth and Rose Reisenstein; December 16, Miss Weaklin; December 16, Girl Scout Troop No. 110, Miss June Willard; December 17, Girl Scout Troop No. 21, Miss Mary Gray; December 20, Miss Weaklin; December 23, Miss Willard; December 22, Miss Weaklin.

Rosener's, Women's Club of the City of Pittsburgh, Mrs. E. B. Brink; Rosenbaum's, Hotel Shelton Sisterhood, Mrs. J. Leonard Levy; Schenley Hotel, P. E. Sisterhood, Mrs. John T. Brown; South Hills Postoffice, Dormont New Century Club, Mrs. Roy E. Harman; Squirrel Hill Postoffice, Girl Scout Troop No. 13, Miss Margaret Hegan; Union Trust Company, Hotel Shelton Sisterhood, Mrs. L. Leonard Levy; William Penn Hotel, Ladies Hospital Aid Society, Mrs. M. Harry Cuff.

NEW BILLS COME TO THEATERS

William Hodge will be seen in the Alvin, beginning tonight, and playing matinees Wednesday and Saturday, in a comedy by himself entitled "Straight Thru the Door." Assisting Mr. Hodge is a cast including Carol Perrin, Francesca Hill, Nicholas Joy, Betty Nyrne, William F. Cullen, Abbott Adams, Robert Byers, Emil Hoch, Carol March and Paul Jacchia.

Herbert Saunders of the "2 Girls Wanted" company, coming to the Nixon for the week beginning tonight, probably is the only actor who made his stage debut at the age of 61 years. He is a retired business man of Hartford, Conn., and took up acting on the professional stage more as an avocation. Friendship with Winchell Smith landed him his first part some five years ago in a John Golden production.

Alice Brady opens an engagement in the Pitt tonight, appearing in a new play, "The Ark," by John Meehan and Robert Riskin. It deals with the commercial phase of evangelism as conducted by a sensational woman preacher. It is said a New York engagement is to follow that in Pittsburgh.

Joe Frisco, humorist and dancing comedian, brings his popular cigar and derby to the stage of the Davis this week. On the screen is "The Last Waltz," adapted from the Oscar Strauss operetta of the same name.

Maxwell Anderson's comedy, "Saturday's Children," with Ruth Gordon, booked for the Pitt for the week beginning Christmas day, will bring the same cast seen during the play's run of 40 weeks in the Booth Theater, New York. Humphrey Bogart, Ruth Hammond, Frederick Perry, Richard Barbee, Anne Tonetti and Grace Roth Henderson comprised the Actors Theater ensemble presenting the comedy.

Coming to the Alvin next week is the Gene Buck musical comedy, "Yours Truly," in which the jelly-legged Leon Errol is the bright particular star, and who will be supported by a numerous company.

"Wooden Kimona" is the cheery title of the newest mystery thriller, to be presented in the Nixon next week. This is one in which the thrills are said to click so effectively that they give heart stimulant with every ticket purchased. Helen Carewe and Clara Vender have important roles.

Charles Ray Signs Spoken Stage Contract

By Universal Service.

LOS ANGELES, Dec. 2.—Charlie Ray, film actor, will open an engagement at the Palace in New York in a comedy vaudeville act next month, it was learned today when he signed a contract. The act calls for songs and piano accompaniment.

It was also stated that Mrs. Ray has signed to act in a play on Broadway.

Ray, it is said, has been taking training for several months for stage speaking and singing.

FILMLAND

PITTSBURGH'S LEADING MOTION PICTURE AND VAUDEVILLE THEATRES
Showing the World's Greatest Feature Pictures & Stage Attractions
GRAND In the Heart of Pittsburgh
MORNING MATINEE PRICES TO 1 P. M. 35c
ALL THIS WEEK
"7th HEAVEN"
Janet Gaynor—Charles Farrell
On the Stage
HOLT & WEIR'S
AUSTRALIAN DANDIES ORCHESTRA
DAVIS
THREE COMPLETE SHOWS DAILY
Continuous 12:30 to 11:00 P. M.
Open on Saturdays, Noon to 11:30 P. M.
KEITH-ALBEE VAUDEVILLE
PRICES—UNTIL 5:30 MON. TO FRI. INCL. & MAT.—25c; ORCHESTRA 50c
ALL THIS WEEK
MR. JOE FRISCO
Late Star of Ziegfeld Follies
With His CIGAR and DERBY
ZELDA SANTLEY
Val Harris & Vera Griffin
Reward's Spectacle—Adele Jason & Boys—Burt Shepard & Co.—Herms & Juan Reyess
Feature Photoplay
"THE LAST WALTZ"
OLYMPIC FIFTH AV., Downtown
"THE COVERED WAGON"
J. WARREN KERRIGAN
VITAPHONE
REGENT PENN AT HIGHLAND
"THE COVERED WAGON"
J. WARREN KERRIGAN
VITAPHONE
LIBERTY PENN & SHADY
"SEVENTH HEAVEN"
Janet Gaynor—Charles Farrell
On the Stage—All Week—
EARL GATES FRIVOLITIES
SCHENLEY Forbes St., Oakland
"THE ROUGH RIDERS" NOAH BEERY
On the Stage—All Week,
KIBBLER'S MUSICAL MAIDS
ROWLAND Wood St., Wilkinsburg
VAUDEVILLE
"THE CITY GONE WILD" Thomas Meighan
STATE FIFTH AVE., Downtown
"The Girl From Chicago"
NYRNA LOY—CONRAD NAGEL
RITZ FIFTH AVE., DOWNTOWN
"THE WAY OF ALL FLESH" Emil Jannings
ARSENAL BUTLER AT MAIN
BELMAR Homewood & Bennett
"LOVES OF CARMEN"
Dolores Del Rio—Victor McLaglen
PLAZA 4765 Liberty Av.—Atl. 1434
MANOR FORBES AT MURRAY
"SHANGHAI BOUND" RICHARD DIX
STRAND FORBES AT ATWOOD
"THE GAY RETREAT"
Ted McNamara—Sammy Cohen
COLONIAL Wood St., Wilkinsburg
"PAID TO LOVE" GEORGE O'BRIEN

FILMLAND

LOEW'S & UNITED ARTISTS'
PENN
THEATRE at SIXTH & PENN
NOW PLAYING
Continuous 10 A. M.-11 P. M.
At 2:16, 4:31, 7:45, 9:48
You Will See

RUTH ELDER
In Person
The daring American Aviatrix who thrilled the world
ON THE SCREEN
IN OLD KENTUCKY
With
James Murray & Helene Costello
An M-G-M Picture
10 A. M. 12:30 P. M. 25¢ 12:30 to 5:00 P. M. 35¢
NEXT WEEK Paul Whiteman AND HIS ORCHESTRA

Loew's Aldine LIBERTY AT 9TH
NOW PLAYING
Continuous Noon to 11 P. M.
"The College Hero"
With
Pauline Garon, Robert Agnew and Ben Turpin
ON THE STAGE
BERT GORDON & CO.
VERA KINGSTON
LENORA'S JEWELS
JOE ROBERTS
FOUR KARREYS
Noon 1 P. M. 25¢ 1:00 to 5:00 P. M. 35¢

NEW KENYON THEATRE Federal Street, N. S.
SALLY O'NEIL IN "BECKY"
NEWS—COMEDY
3—VAUDEVILLE ACTS—3
MON. TUES. WED.

CAMERAPHONE EAST LIBERTY
MARY PICKFORD in "MY BEST GIRL"
Latest News Events
BARGAIN MAT. THURS., 1 TO 3:30

AMUSEMENTS.

ALVIN TONIGHT 8:15 Mats. Wed. & Sat. 2:15
America's Inimitable Star
WM. HODGE
In His Latest Popular Success
"Straight Thru the Door"
A Smart Mystery Comedy
SEATS NOW
Mats. Wed. & Sat. Best Seats $1.50
Nite 50c-75c-$1-$1.50-$2-$2.50. Plus Tax

Next Wk., Mail Orders Now, Seats Thurs.
GENE BUCK Presents
"The Incomparable"
LEON ERROL
in "The Musical Comedy Sensation!"
"YOURS TRULY"
Beautiful Girls! Gorgeous Production!
The London Tiller Girls!
Nights, $1 to $3.50; Wed. Mat., 50c to $2.50; Sat. Mat., $1 to $3. (Plus Tax).

VISIT HEINZ PLANT
Something new! Interesting and helpful lectures and demonstrations by a Home Economics graduate. See the modern electrical kitchen. Escorts to guide you through the various departments. See the 57 Varieties prepared for the table. Sample the good things made by Heinz. Individuals, private parties, women's clubs, and other organizations cordially invited. Easily reached—any street car conductor will direct you.
H. J. HEINZ CO. 57

GAYETY Burlesque Columbia Burlesque
JEAN PADINA
"COCK A DOODLE DO"
MIDNITE SHOW EVERY SUNDAY

AMUSEMENTS.

NIXON—TONIGHT 8:15 Mat. Wed. & Sat.
JOHN GOLDEN Presents
A COMEDY OF YOUTH, ROMANCE, LAUGHS & THRILLS
2 GIRLS WANTED
By Gladys Unger Staged by WINCHELL SMITH
WITH
NYDIA WESTMAN
DONALD FOSTER
AND THE GUARANTEED ORIGINAL N. Y. CAST
Nights—75c to $2.75. Pop. Wed. Mat. —75c to $1.65. Sat. Mat.—75c to $2.20.
NEXT WEEK—SEATS THURSDAY
WOODEN KIMONO
Direct From Its Long and Successful New York Run—With Original Cast and Production
Mail Orders Now—Prices: Nights, 75c, $1.10, $1.65, $2.20, $2.75. Wed. Mat., 75c, $1.10, $1.65 (500 good seats Wed. Mat. $1.10). Sat. Mat., 75c, $1.10, $1.65, $2.20.

ACADEMY—Mutual Burlesque 2:15 and 8:15
LOOK WHO'S HERE! SUGAR BABIES
with HARRY (HELLO JAKE) FIELDS

Is Evangelism A "Racket?"
HAVE YOUR EYES OPENED BY
ALICE BRADY
In the New Play by John Meehan and Robert Riskin
"THE ARK"
Beg. Tonight AT THE Shubert Pitt

THE ROSENBAUM CO.
"The Store Ahead" | Sixth, Liberty and Penn | Phone Atlantic 4500

Certified Bargain Basement

Sale of Wool Suits for Boys
Also Smart Combinations
$2.59
Sizes 3 to 10 Years
Sailors, Middies, Flappers, Button-on, Sports, Other Novelties.
Opportunity to select Christmas gifts or to replenish the boys' wardrobe. Wool worsted jersey, wool serge, wool overplaids, jacquard, fancy worsteds, wool woven fancies, velvet and linen combinations. If you cannot come, phone or mail order.

SALE! New Spring Dresses
Hundreds of Smart Styles

Showing the new features usually found in higher priced dresses. Exquisite styles for every occasion, with lovely embroidery and lace trimmings, metal ornaments, new flares, new drapes, pleats, etc. Shown for the first time in this sale. Choose early!
$7.90
Flowered Satins
Printed Silks
Canton Crepes
Georgettes
Crepe-back Satins
Smart Combinations
Black Navy Tan
Red Queen Green
And Smart High Colors
Sizes 16 to 50
For Women, Misses and Larger Women
Women's and Misses' Leatherette Raincoats
New belted model with two pockets and fleece-lined. Black, navy, tan, red, green, etc.
$6.98

Christmas Gift Suggestions:

WOMEN'S
Sport Rayon Bloomers $1.39
Glove Silk Chemise $1.95
Rayon Gowns, Chemise, Bloomers $1.95
Rayon Pajamas $2.49
Extra Size Fancy Crepe Gowns $1.49
Fancy Brassieres 59c
Glove Silk Bloomers $1.39
Felt Moccasins, all colors 79c
Kid Boudoir Slippers $1.29
Rayon Wool Knit Slips $1.95
Blanket Bath Robes $2.98
Misses' and Children's Crepe de Chine Slips $1.95

INFANTS'
Hand-Finished Voile Dresses $1.49
New Sacques $1.49
Nainsook Dresses 59c
New Creepers $1.49
Fancy Blankets $1.39

MEN'S
Radium Silk Mufflers $1.65
Blanket Bathrobes $2.88
Fancy Hose 29c
Dress Shirts $1.19
All-Wool Sweaters $2.95
Silk and Wool Hose 35c
Men's Leatherette Sheep-Lined Coats $12.95
Men's Leatherette Slickers .. $6.95
Men's Kid Romeos and Everetts $2.45
Men's & Boys' Felt Slippers .. 88c

BOYS'
Leatherette Jackets $2.95
Wool Lumberjacks $1.88
Tie and Pencil Set 55c

GIRLS'
Girls' 7-14 Wool Dresses $2.98
Tots' Capitol Silk Dresses ... $2.98
Girls' Wool Scarf Set $1.95

SEE OUR CERTIFIED BARGAIN BASEMENT ADVERTISEMENT ON OPPOSITE PAGE

Why Not Give a Merchandise Certificate?

The person who receives a Merchandise Certificate chooses whatever he or she wants. They may be had for any amount desired. Sold at Service Desk at Penn Avenue Entrance, Street Floor and Superintendent's Office, on Balcony.

THE ROSENBAUM CO.

"THE STORE AHEAD" | SIXTH, LIBERTY AND PENN | PHONE ATLANTIC 4500

Let "Dorothy Dean" Help You—

Dorothy Dean will gladly assist in your Christmas shopping problems. She will shop with or for you. Write or telephone ATlantic 4500. Her services are yours for the asking.

CHRISTMAS SPIRIT IN EVERY NOOK AND CORNER

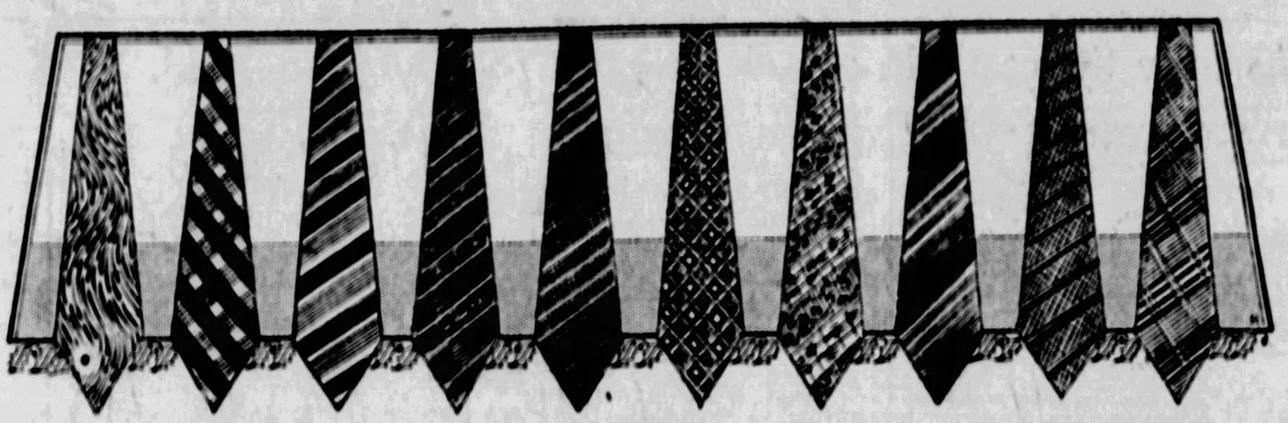

Specially Planned Selling of Men's Neckties Right at the Height of the Christmas Season!

New ties—just received this morning—on sale tomorrow for the first time. Rich foreign and domestic silks. Stripes. Plaids. Figures. Rich patterns. Striking colorings. Exceptionally fine ties—at prices far below those you anticipated. Not sale ties—but good ties at a price.

Group No. 1 65c

In this special group you'll find those striking Mogadores in light colored stripes that are so much in favor. There's a generous showing on each tie in this special grouping.

Group No. 2 $1.15

Here are Mogadores of the better type in smart stripes. And very fine repps, twills and moires. Ties like these never so low priced—to our knowledge.

Group No. 3 $1.65

This is a group of highest type neckwear—quality ties in every respect. Taffetas, moires, twills, repps—stripes and figures. Hand tailored—ties that will please the most critical.

The Rosenbaum Men's Furnishings Store, Street Floor.

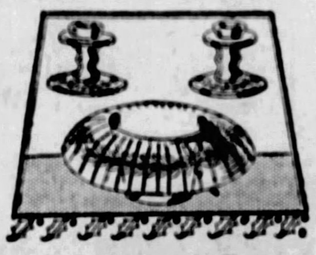

Lovely Console Sets—Decorative Gifts, $5.00

Each set comprising one gracefully designed bowl and two candlesticks. Of beautiful colored glass in green, amber and rose. A gift that will lend charm to any home, at the same time reflecting the good taste of the giver.

—Glassware, on Eighth Floor.

Bed Lamps Are Appropriate—These At $2.98 to $7.98

Few gifts could be more serviceable than a lamp—and we point particularly to our assortment of Bed Lamps and Vanity Lamps—to hang over bed or vanity. They come in so many charming shapes and color combinations. Shades are made of georgette.

—Lamps, on Eighth Floor.

LINENS

For Christmas Giving

In pleasing variety of distinctive pieces of quality, that will be a pleasure both to give and to receive.

Porto Rican Scarfs and Sets

Fine quality cream linen; hand embroidered in Porto Rico. Unusually rich colored designs.

Scarfs—choice of 18x36 in., 18x45 in. or 18x54 in. at $1.50
3-Piece Buffet Sets $1.50
3-Piece Vanity Sets $1.50

7-Pc. Linen Luncheon Sets, $2.39 Set

Fine cream linen with broken stripe borders in color. 52x52-inch cloth and six 14-inch napkins.

White Linen Luncheon Sets, $7.50

Full bleached linen cloths and napkins, plain with hemstitched hems. 59x80-inch cloths; six napkins in 16-inch size. The type of set that is much in use with smart hostesses.

Irish Linen Pattern Cloths

Assorted designs in a very fine quality of pure linen. Lovely patterns for choice.

70x70-inch cloths, $5.00.
70x88-inch cloths, $6.50.
70x106-inch cloths, $7.50.
22-inch Napkins to match each pattern, $6.75 doz.

Colored Embroidered Cases, $2.50 Pair

Linen-finished muslin pillow cases with hemstitched edge, and smart fast-color hand embroidered designs. Neatly boxed for gifts.

—The Rosenbaum Linen Shop, Second Floor.

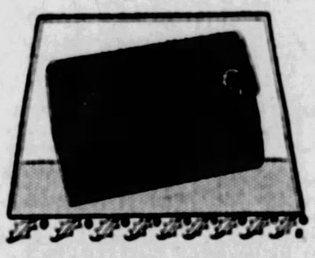

"Buttons"—a Smart Gift Bag—$10.00

Be sure to notice the clever ornaments, designed like buttons, in jade or ruby shades and black. The bag of fine black antelope, back-strap style, with contrasting leather trimming. Moire lined and fitted with mirror and coin purse.

—Hand Bags, on Street Floor.

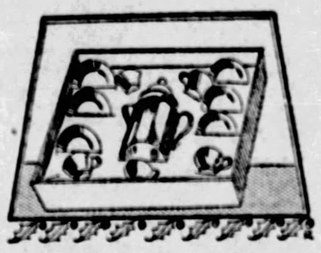

Toy Percolator Set—Heavy Aluminum, $1.19

This is a remarkable toy, and useful, too. There's a percolator, 3 cups, 3 saucers, 3 plates, sugar bowl and cream pitcher—all made of heavy aluminum. The percolator makes real coffee, of course. See this set and the hundreds of other toys in Toytown. Santa Claus is here in person.

—Toytown, on Ninth Floor.

GIFT SUGGESTIONS

Every Section of "The Store Ahead" Abounds in Christmas Gift Items—Just a Few Gift Suggestions Are Mentioned:

French Kid Gloves—Always Acceptable $3.50, $3.95 to $5.50

Give gloves and your gift is sure of a welcome! "Alexandre" gloves, imported from Paris, are exquisitely soft and fine, perfect-fitting, with novelty turn-down cuffs. In every fashionable new shade.

—Women's Gloves, Street Floor.

New Orthophonic Victrolas, $95 to $1,000

The ideal gift for the entire family. Compared with its marvelous tone and volume, any other reproducing instrument seems inadequate. Priced to suit every pocketbook. Come in today!

—Victrolas, on Balcony.

Talking Machine Records Just for Little Tots—Set of 4 Double-Face Records, $1.00

A most unusual gift for any child. Real records of songs, games and stories—and you play them on your talking machine just like the standard size records. Each set of 4 double-face records (8 selections). Comes in a miniature album, including a set of picture cards, and the entire outfit is enclosed in a most attractive box.

—Victrola Dept., Balcony.

Imported China and Bronze Elephants 75c to $12.98

These interesting ornaments make very attractive gifts. They will add to the decorative charm of the living room and serve as a constant reminder of the thoughtfulness and good taste of the giver.

—Eighth Floor.

Relish Dishes—Pretty Home Gifts—$1.59

The home-maker will welcome colored glass relish dishes that add much to the charm of one's table. Assorted shapes in green, amber and white glass with fancy nickel frames and handles.

—Eighth Floor.

"Give Gothams"

If you give Gotham Gold Stripe Silk Stockings you're assured that every wearing will make the recipient think more favorably of you. For they'll give long service and good looks and they come in many different styles and 32 colors. $1.75 to $2.75 a pair.

—Women's Hosiery, Street Floor.

Radiant New Gowns for the Holiday Season

The formal social season now in full swing! Demanding frocks as brilliant as the occasions themselves. Transparent velvet and metallic lace evening gowns of formal elegance. Satin dinner gowns with swathed hipline and uneven hemline of the type which Harper's Bazar describes as the "Period Gown of 1928." Chiffon dance frocks brilliantly beaded . . . sparkling like stars on a frosty night. **$39.50, $49.50 to $98.50.**

Afternoon Frocks of Chiffon Forecasting Advance Spring Modes—In glorious reds, misty blues and pale greens. **$39.50, $49.50 to $79.50.**

—Dress Shops, Sixth Floor.

THE GIFT SHOP ON FIFTH FLOOR

—in Which You Will Find New and Unusual Gift Ideas

Spend a half hour or so in the Gift Shop and solve your most perplexing gift problem. Choose in a leisurely and pleasing way. You will find here gifts for every purpose—and every one is moderately priced. Come in.

Gift Aisle—On Eighth Floor

—an additional gift section, specializing in Practical Household Utilities, always such acceptable gifts.

FURNITURE—The Gift for Every Home!

Martha Washington Sewing Cabinet at $17.50

An exact reproduction—in solid mahogany or walnut. One-piece reeded legs. Equipped with thread and button tray. 3 roomy drawers and 2 large side compartments. Size top 14x28 inches.

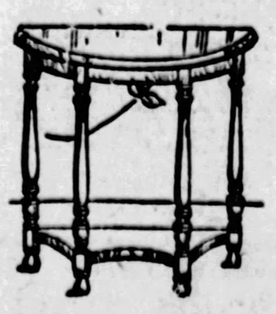

Console Table in Dull Brown Mahogany Finish As Sketched—at $7.75

Sturdy construction; with braced shelf. This table is 28 inches long and 30 inches high. Decidedly unusual value.

This Handsome Chippendale Secretary—Genuine Antique Mahogany —at $95.00

Illustrated here at the left. It is 39 inches wide and 80 inches high. There are three roomy book compartments. A large desk and four drawers. All mahogany interiors—a cross-band mahogany medallion on the desk. A most unusual secretary—at the most unusual price.

Here's a High Back Tapestry Covered Chair—a Fine Gift at $32.50

Handsomely carved arms, cross stretchers and top rail. Beautiful soft toned tapestry. A high grade chair in every detail.

—The Rosenbaum Furniture Store—on the Tenth Floor.

A Special Pre-Christmas Selling of FINER FUR COATS

$285.00

There are just 53 fur coats in this special group—coats of the better type—smartly styled—carefully made—and priced far below your expectations. The pelts are of very fine selection. This opportunity, coming just at the holiday season, will appeal to those seeking a gift of the luxurious sort.

What Better or More Practical Christmas Gift Than a Fur Coat?

*Fine Hudson Seal Coats
American Broadtail Coats
Bronze Caracul Coats
Natural Raccoon Coats
Natural Nutria Coats
Black Caracul Coats
Ocelot Leopard Coats
*Dyed Muskrat.

Scotch Mole Coats
Leopard Cat Coats
Jersey Muskrat Coats
Tropical Seal Coats
Moire Pony Coats
Dressy Type Fur Coats
Sports Wear Fur Coats

—The Rosenbaum Fur Shop, on Fifth Floor.

A New Electric Cord

A NEW kind of electric cord, invented by a Hungarian, does away with the electric push-button. This cord can be squeezed or pinched at any point along its length and it will make contact and ring the bell or operate the signal.

Fiction Page

Relics of Ancient Eskimos

ARTICLES made from stone, bone and ivory, including a beautifully carved little effigy of a polar bear, and all believed to have been made by Eskimos of 1,000 years ago, have recently been discovered on Mill Island in the Hudson Strait.

The Lovelorn by Beatrice Fairfax

A Great Serial . . .

If ------ Two sisters love the same man?

(Continued From Page 1, This Section)

Georgette Agrees to Meet Brooks Clandestinely; Ann and Bill Meet

with it, seemed to make everything less important. She had gone home last night to talk idly to Georgie about dresses, about nothing at all. Georgie's affairs, even her future, seemed less important subjects than they had been. And everyone in the world walked in a sort of mist, unreal, vague, shadowy—everyone in the world except Bill Warren!

She met him the following noon, and he suggested that it would be a bright idea to take some sandwiches and eat them on board.

They reached the water-front in half an hour, and found the decrepit boat called the Gertie B, and her skipper, who looked as if he lodged on a park bench. Some other fishermen had arrived, and an hour after the scheduled time the Gertie B gave a convulsive snort and started off at the rate of three miles an hour.

The wind that whipped over the water, however, was traveling considerably faster than that, and they were less than half a mile away from land before the boat began to rock and pitch under the waves.

Ann noticed that she felt a little dizzy. Then she felt a little dizzier. She fought the sensation with might and main, gripping the coming with both hands, shutting her eyes, and praying. But a tide of misery rolled up, and she was powerless to resist it.

"Oh, can't they stop the boat?" she pleaded. "Can't they take me back to land?"

Bill put his arm around her, steadied her, took her down to the cabin, where she lay, feeling green and ugly and unutterably miserable.

And there he stayed, apologizing, declaring himself to be a fool for having brought her on this expedition. She begged him to get his chance at the fishing, saying she would be better soon in a whispery voice, but he would not leave her.

If she had been tender and thoughtful with him a couple of evenings before, he was more than that now. She wondered that a man could be thoughtful, so kind.

It was almost worth it, this feeling so upset and c zy, just to have him close by, taking care of her.

The wind and the rough water fortunately made any protracted fishing impossible that day. But when she was on shore again, even the land still rocked around her.

"Come back to my place," Bill suggested, "and lie down."

"No, I'd better go home."

"You'll do as I say!" he insisted. His voice was r sculine and determined. Somehow it thrilled her a little. She thought then that Bill was everything, her master and her child, someone whom it was a joy to look out for, and someone who could look out for her so tenderly.

When she had rested an hour she felt better. She lay back on the pillows of his couch, with his bathrobe over her.

"I must look terribly," she complained.

"You do not," he said loyally. "After all you couldn't help being sick."

There was a touch of pride in his voice, as if his own escape from sea-sickness were a kind of special virtue, and very much to his credit. Ann smiled happily. She didn't mind anything about Bill Warren. She felt she even loved his faults.

Would he come to like her? She'd make him like her, she'd make him! He would fall hopelessly in love with her, just as she loved him, and someday they'd go away together where there were no offices and no troubles, and they had nothing except each other. And then they'd live like that forever and forever, and never, never change!

It was growing dark again. Already the memory of the short voyage seemed less real.

She had grown so used to the little room now, that though this was only her second visit, she felt at home here.

Getting up and going to the mirror, she looked at herself critically.

"I really ought to go home," she sighed.

"We've got to eat first."

"The way we did the other night?"

"No listen, I got paid, and I get a raise today. I didn't tell you before, but I want to celebrate. Let's go out tonight to a real restaurant. What do you say?"

"You mustn't be extravagant."

"No, I really mean this. I want to. I want you to." His face was serious.

"Then I'd like to" she told him.

"All right. Ever been in Rivard's? . . . No? Well, that's where we're going!"

In half an hour they were on the street, strolling through the crowd. And Ann was happy, happier than she had ever been. Something, a subtle sense as vague as a feeling, told her that Bill was enjoying her more and more, that he was liking her more and more.

There was a look in his eyes that said more than words. It wasn't love, but it was something warming and friendly, that warmed her, too.

Rivard's Restaurant was guarded by someone who was at least an admiral. Ann and Bill entered through the great revolving doors. People were chattering away, eating, enjoying themselves. Everything was gay and very cheerful.

Bill sat down and grinned at her. "This is what we'll do every night when we're rich," he said.

"We." That word was the one that counted. Had it slipped out accidentally? Was he already thinking of being with her always, as she was thinking and dreaming of being with him?

(To be Continued.)

Merely Margy, An Awfully Sweet Girl — Story by Lloyd Mayer — By John Held, Jr.

HEY! MARGY, WHAT'S THE HEAVY STUDY?
PSYCHOANALYSIS!
PSYCHOWHAT?
OH IT'S ALL ABOUT WHAT YOU ARE, AND WHAT YOU WANT TO BE, AND WHAT YOU'RE NOT, AND WHAT HAVE YOU!
ALL VERY SIMPLE, ISN'T IT?

"My dear, I'm all-of-a-BIB-and-TUCKer at this point—I ACtually AM, because I have SUDdenly decided to become awfully sort of intelLECtual—you know the TYPE, my dear! Well, ANYways, I HONestly think it is an awfully good THING for a girl to sort of imPROVE her MIND or something, and so I am FRANtically READing a simply FAScinating BOOK which I snitched from MOTHer, my dear, and I mean it's really AWfully inTRIguing because it's about this PSYchoanALysis stuff which you are all the time HEARing about nowadays, my dear, because don't you know how everybody is all the time talking about inHABItions and rePRESsions or something? Well, ANYways, it's terribly inTRIguing because this BOOK sort of goes INto it all very THORoughly and makes it all so PLAIN, sort of, that practically ANYbo'y can underSTAND it, only PARTS of it are rather riSQUE, I think, and anybody who wasn't sort of SErious-minded might think you were READing it just for the sort of riSQUE parts, do you know what I mean? But, my dear, I NEAtly had hysTERics because JUST when I was right in the MIDdle of one of those rather SNAPpy PASsages, WHO should SUDdenly pop IN, my dear, but ARab, and of COURSE he started RIGHT in READing over my SHOULDer—can you BEAR it, my dear? REALly, my dear, I'm all upSET about it because it would be just LIKE him to s'pose I was just READing those riSQUE parts of the book and nothing ELSE, do you know what I mean?"

Love's Embers

Absorbing Sequel to "Revelations of a Wife"

By ADELE GARRISON

Philip Veritzen Hears About the Larches' Tenants.

LILLIAN'S answer to Philip Veritzen's sally was prompt and mirthful, but I saw that her eyes were fixed upon me as she spoke and that her thoughts were focussed upon my reaction to her announcement that she and her daughter, Marion, were not coming to the farmhouse for the summer. Yet her words betrayed no hint of the inward disturbance which I was sure was hers.

"If you're only infirm enough," she told Mr. Veritzen laughingly, "Madge will welcome you into her home gladly. That's her specialty, taking care of derelict humans, dogs and cats. There's usually a menagerie outdoors and a hospital inside wherever she is."

"What preposterous nonsense, Lillian!" I protested at this exaggerated reference to my unwillingness to turn away any tramp seeking a night's shelter in the barn, or to have any stray dog or cat put out of the way. But Lillian rattled on as if I had not spoken.

"Of course you'd have to be a total wreck for Madge to take any interest in you," she said. "People who can take care of themselves do not appeal to her at all."

"I shall have to devise some way of getting crippled artistically," Mr. Veritzen replied, with a challenging glance at me. But I was quite proud of the perfunctory little smile I gave him in answer, the sort of thing which a fatigued hostess gives to the hundredth "You've given us such a marvelous evening," and then I turned to Lillian with a topic which I knew was sure not only to engross her attention but to call forth her loquaciousness. I was resolved to give Philip Veritzen no more opportunity for the embarrassing personal comments he appeared determined to voice.

"There's one 'lodge in the wilderness' which is lost to you this summer," I said. "I've hated to tell you ever since I heard the news."

She struck her hands together in burlesqued despair.

"Don't tell me 'The Larches' is sold," she begged and there was real apprehension in her tone. Ever since she first saw the rambling, neglected old place years ago upon her first visit to the farm, she has admired it, although, because of a crabbed rebuff by the caretaker, neither of us ever repeated our first essay to pass the group of towering larches which guarded the place and hid its beauties from the profane eyes of passers-by.

"Not sold, but rented," I told her, "to the queerest group of people I ever have seen."

"I breathe again," she said theatrically, ignoring my reference to the new tenants of "The Larches." "For years," she said, turning to Mr. Veritzen, "it has been my ambition to own 'The Larches,' a neglected country estate near to the Graham farmhouse. Of course, there isn't the slightest chance of my ever having money enough to buy a corner of the barn, and I wouldn't have the slightest idea what to do with it if I did have it. But I've had the fun of dreaming about it all these years that it has been unoccupied. And now somebody else has it! I'll wager the occupants don't know enough to appreciate it, whoever they are."

I silently agreed with her as I remembered the half contemptuous, careless words with which Eleanor Lincoln, the young chatelaine of "The Larches," had answered my encomiums of the place. Yet honesty compelled me to admit that I was sure the reason for Miss Lincoln's indifference was her probable past sojourns in much more beautiful places.

"The like it but they're not particularly enthusiastic over it," I said.

"Then they have 'eyes' that see not'," Lillian intoned dramatically. "But you said they were a lot of queer fish. Tell us about them."

A swift, sudden recollection came to me, that of Noel Veritzen's surprising reaction and disclosure when he had been told the nationality of the men in the shack at the edge of our farmstead. I felt an overweening curiosity to know what the boy's stately poised father would do with a similar revelation.

"In the first place," I said, "although the young mistress of the place denies it, I am sure they are all Transvanians."

(Copyright, 1927, Newspaper Feature Service, Inc.)

$1.25

FOR THIS BEAUTIFUL

$3.00 Mama Doll

21 inches tall, unbreakable head, legs and hands. Walks and cries. Beautiful dress and bonnet, shoes and stockings—real hair.

No Coupons to Save. Not a Contest.

THIS DOLL CAN BE PURCHASED WITH ANY OF OUR FAMILY WASHING SERVICES

DAMP WASH
Everything delivered damp.

DRY WASH
Everything fluffy dry.

THRIFT-T-SERVICE
Flatwork ironed, balance damp.

SOFT FINISH
Flatwork ironed, balance fluffy dry.

ALLPREST, Everything Beautifully Finished, Ready to Use or Put Away.

CHRISTMAS WILL SOON BE HERE

One of these dolls will make any girl happy and our services will relieve you of the drudgery of washday, make your home a happier, healthier place for the entire family, and give you time for shopping and the preparations that you really enjoy.

We Suggest That You Get Your Order in Promptly as Our Supply Is Limited. Our Routeman Has Sample, Ask to See it.

SPECIAL! Wed., Thur., Fri., Sat. DAMP WASH $1.00 for 20 Pounds

PHONE FISK 3320

THE LAUNDRY DOES IT BEST

SANI-WASH LAUNDRY
Perfection in the Art of Washcraft

DETROIT 1230 Frank St. | PITTSBURGH 144 46th St. | CLEVELAND 8008 Central Ave.

A NIAGARA of SOFT WATER Used in the SANI-WASH Process

The Sun-Telegraph Fifteen Cent Pattern

A VERY ATTRACTIVE SCHOOL FROCK.

Velveteen, jersey or wool crepe would be excellent for this design.

The pattern is cut in four sizes: 6, 8, 10 and 12 years. A 10-year size will require 2¾ yards of 36-inch material. To face the collar with contrasting material will require ¼ yard 18 inches wide.

COUPON.

This pattern will be sent on receipt of 15 cents (silver or 2c and 1c stamps). Make number, name, address, etc., plain. Send to Pattern Department, The Pittsburgh Sun-Telegraph, Pittsburgh, Pa.

No. 5953. Size.....

Name .....

Street and No. .....

City ..... State .....

FREE

THE MARVELOUS NEW EUREKA FLOOR POLISHER

UNTIL CHRISTMAS ONLY WITH THE MODEL 10 EUREKA

To introduce the new Eureka Floor Polisher, we will give this wonderful cleaning attachment *free*, until Christmas only, with each Model 10 purchased.

$56.50 NO EXTRA CHARGE FOR ATTACHMENTS

SMALL INTEREST CHARGE ON DEFERRED PAYMENTS.

It does its work beautifully—swiftly, easily—gives waxed floors a high andlasting lustre—cleans linoleum like a charm. And the marvelous cleaning suction of Model 10 is at work while you polish, whisking away all surface dust and dirt.

The new model 10 Eureka itself will amaze and delight you. Note the 16 great mechanical improvements. Test its marvelous suction—30% higher vacuum. It is bigger and better built, and easily gets more dirt than any other portable electric cleaner made.

ONLY $2 DOWN—
Balance Easy Monthly Payments

There are no strings to this special Christmas offer. The Polisher is our gift to you, in addition to the regular set of famous "High-Vacuum" attachments—which if purchased separately without the cleaner would cost you $10.50.

Thousands will want the new Model 10 Eureka, greatest of vacuum cleaners, with this new polishing attachment. To insure Christmas delivery, place your order now! Call today and take advantage of this great special offer!

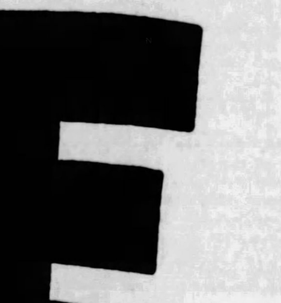

Regular Price of Floor Polisher $2.00

PHONE GRANT 8661 TODAY

EUREKA VACUUM CLEANER CO.
3023-31 Jenkins Arcade Building GRant 8661

GAS AND ELECTRIC SHOPS
PHONE GRANT 4300

DOWNTOWN Jenkins Arcade 613 Liberty Ave. | EAST LIBERTY 6119 Penn Ave. | BELLEVUE 539 Lincoln Ave. | EAST PITTSBURGH 106 Electric Ave. | McKEESPORT 215 Fifth Ave.
NORTH SIDE 126 W. Ohio St. | BRADDOCK 626 Braddock Ave. | HOMESTEAD 335 E. Eighth Ave. | CENTRAL BLDG. 433 Sixth Ave. | BEAVER FALLS 1317 Seventh Ave.

The New EUREKA VACUUM CLEANER Gets More Dirt

Grand Prize

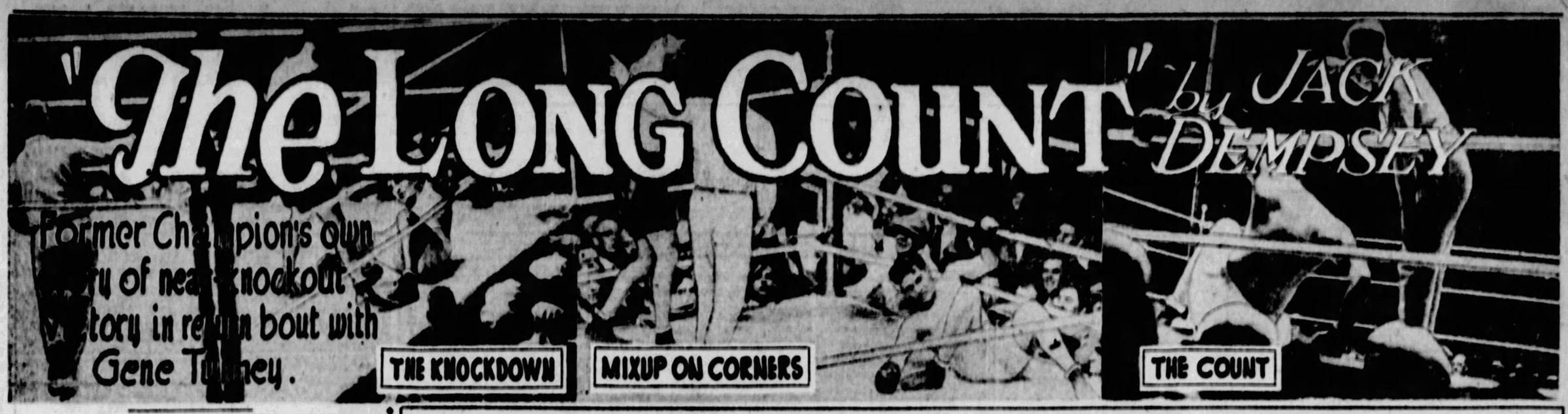
"The LONG COUNT" by JACK DEMPSEY
Former Champion's own story of near knockout victory in return bout with Gene Tunney.
THE KNOCKDOWN
MIXUP ON CORNERS
THE COUNT

Jack denies pre-fight understanding that count would not start until man scoring knockdown retired to neutral corner---Says referee first ordered him to his own corner, then to the farthest corner.

CHAPTER I.

EVER since Gene Tunney and I fought it out in Chicago, I have heard it said, or seen it written:

"Dempsey's stupidity in failing to go to a neutral corner cost him the championship."

Up to this moment I have not attempted to make any detailed answer to those comments. I felt that if I stepped out and attempted it, without any reasonable provocation, it would be construed as a "squawk." But since Gene Tunney, under his own signature, attempted to justify the "long count" that Referee Dave Barry gave him—well, I guess it's okay for me to have my little sayso on the neutral corner thing and a few other happenings in that punching festival.

In the face of Barry's attempt to defend his "long count," and in the face of Tunney's long-delayed support in Barry's behalf, I say this:

The actual truth of this much discussed "no neutral corner—no count" angle, is that it never was mentioned by Referee Dave Barry, within my hearing, AT ANY TIME. My first knowledge that there was supposed to be such a rule, came AFTER THE FIGHT when Barry used it to explain his failure to start a count over Tunney until the champion was on the floor six or seven seconds.

NO AGREEMENT MADE

Barry has said that it was agreed between Tunney and myself that the count over a fallen fighter would not

Continued on Page Twenty-two.

P. WANER VOTED 'MOST VALUABLE'

SUN-TELEGRAPH SPORTS

BEST IN ... MONDAY, DECEMBER 5 1927 TWENTY-ONE

SPORT COMMENT by JAMES J. LONG

FROM time to time, the annual custom of proclaiming a certain player the most valuable in his particular major league has come in for considerable criticism among thinking baseball men, and not without reason. It cannot do any good, but on the contrary may do a great deal of harm.

In the first place, a club that wins a pennant (and the award is generally made to a member of a pennant-winning team) cannot be a one-man club. If it were, it would not win any pennants. There are six other regulars, not to mention the pitchers and catchers, who do their share to win games and pennants, and without whose individual efforts and combined co-operation the "most valuable player" would not stand out very prominently.

BESIDES, honoring one player over all the others on his team is not conducive to club harmony. It is not only unfair, as stated above, to put a club in the light of being a one-man organization, but there is the danger of breeding petty jealousies among some of the player's team mates, who are apt to resent, in their hearts, if not openly, the implication that "one man did it all" and that they had nothing to do with it.

No one will for an instant begrudge Paul Waner the honor that has come to him in being voted the most valuable player in the National League. He is richly deserving of the distinction in view of the great record he made in leading the National League in batting, making the greatest number of hits and driving in the largest number of runs. Pittsburghers are proud to see such an honor conferred upon a local player and will heartily approve the choice of the committee.

BUT it is not the Waner case that calls attention to the objectionable features of the practice. The custom itself is all wrong from the standpoint of baseball's best interests.

If any further evidence were needed to show that the decision on the most valuable player is apt to be unjust, and that the big leagues would do well to do away with the "most valuable player" voting, it would be found in the record of this year's balloting, which shows that out of a total of 80 votes possible, Third Baseman Pie Traynor of the Pirates received only the absurdly small number of 18.

SIX players were ranked ahead of Traynor, but the real surprise is that in all the voting Traynor got only 18 votes against totals for the others which ranged from 72 to 25.

Continued on Page Twenty-two.

District Minors Meet

ACTION on two player rules, an announcement by President Elmer Dailey that three towns are seeking admittance to the circuit, and perfect harmony marked the meeting of Middle Atlantic League moguls at the Hotel Henry yesterday afternoon.

A rule providing for each club carrying five men on the roster who have never had professional experience, and a second providing for the cutting of "class" players from seven to four, was passed.

The towns seeking league franchises were not divulged by Dailey, but the league prexy said that two applications were worthy of favorable consideration. The expanding of the loop will be discussed at the annual meeting in January.

Following the meeting here, Dailey and Bob Prysock of the Wheeling club left for the national minor league convention at Dallas, Tex.

O. & P. HOLDS MEETING

CANTON, O., Dec. 5—The Ohio-Pennsylvania Basketball League is to have a new member in 1928, it was revealed at a meeting of team owners from seven cities here yesterday. The eighth franchise will be awarded to Warren, O., Sharon, Pa., East Liverpool, O., or Meadville, Pa., at the league's January meeting here. Massillon, New Castle, Beaver Falls, Youngstown, Canton, Akron and the Tellings of Cleveland, represented yesterday, will retain their berths.

SPEAKING of SPORTS

by HARRY KECK
SUN-TELEGRAPH SPORTS EDITOR

SOME disappointed players are going to be left behind when the University of Pittsburgh football squad pulls out for Pasadena along about Christmas night for the Tournament of Roses feature battle with Leland Stanford University, January 2. They will be the 10 or 11 members of the Panther squad who will not be carried along, according to present plans. It is understood only 24 players will be in the party, and something like 35 players have made up the squad throughout the season. These extra players were out for practice daily, scrimmaged with the varsity for the tough battles and took their bumps regularly, seldom got into the lineup and received neither glory nor credit for their efforts. They were not carried along to Des Moines for the Drake game, and now they are slated to be left behind once more.

Wonder if it wouldn't be possible for the Pitt authorities to make some arrangements to carry along these extra players? They've earned some sort of a reward and I understand they will be sadly disappointed if it is not forthcoming in the form of the trip to the Coast. It is an expensive proposition to cart an entire squad on such a jaunt, but the guarantee from the Rose tourney game is sufficiently large to permit the carrying of three full teams and then some.

GENE TUNNEY, the heavyweight champion, in his talk over the radio from New York the other night, told how he braced himself mentally for his first meeting with Jack Dempsey, at Philadelphia the night he won the title last year. He admitted that he talked a braver fight than he felt before he entered the ring, because he was not unmindful of the fact that the consensus of opinion was virtually unanimous that he didn't have a chance to win, but he managed to get his nerves under control and fight the battle he had within him. It was because I was convinced that Gene was the type who could banish fear of his opponent's reputation from his mind that I figured he was the one man who had an excellent chance of beat-

Continued on Page Twenty-two.

Most Valuable and Almost

In other words, meet the Waner brothers, Lloyd and Paul, who were the sensations of the National League last season to the extent that Paul has just been awarded the most valuable player prize for the year with Brother Lloyd, who starred in the Pirate outfield with him, sixth in the voting. Lloyd appears at the left in the picture and Paul at the right. The numerals on their bats are their hitting averages for the campaign that saw the Pirates win the pennant and meet the New York Yankees in the disastrous world series later. Lou Gehrig of the Yanks was voted the American League's most valuable player.

THROUGH the SPORT LENS by HARVEY BOYLE

A LESSON is pointed in the unlucky experiences of Battling Levinsky, heavyweight boxer, His case is recalled by cancellation of his appearance here tonight. An injured eye keeps him idle, Levinsky rolled up a sizeable fortune through the medium of his fists, meeting such notables as Dempsey and Carpentier, among many others. With a pretty good bundle of the world's goods under his arm, Levinsky at the age of 31, quit the ring. He invested his money, but not wisely. He lost most of it. This prompted him to return to the ring at the age of 35. He is now 36 and expects to stay in for a couple of more years, in which time he hopes to replenish the family larder. He says that when next he retires with a bundle he will be careful his investments will be sounder than those which forced him back to the ring.

HARVEY BOYLE

HE WAS here the other day, showing only slight wear and tear after so many years in a rough old game. He reports himself not suffering as much as one would expect a man of 36 to suffer in a strenuous sport. One thing that helped him was that after he retired from the ring he kept up his training in a mild fashion. Had he allowed himself to get out of condition he never would have been able to stage the return to the ring so necessary to his recouping of his fortune.

Levinsky now lives in Philadelphia, where he operates a gymnasium. He has no hope of rising to any great place, but he believes he is good enough to show well against many of the present heavies to allow him to regain the fortune he lost in bad investments.

A bank teaching the value of systematic saving and conservative in-

Continued on Page Twenty-two.

BUC GETS NATIONAL LEAGUE AWARD

By CHARLES J. DOYLE.

MEET Paul Waner, folks, the most valuable player in the National League.

The league officers today, through President Heydler, announced that the hard-hitting Pirate rightfielder was the winner of the honor and the cash prize of $1,000.

Brother Paul found the stiffest kind of opposition in Frankie Frisch, Fordham Flash, and second-sacker for the Cardinals. Rogers Hornsby, Giant second baseman, and natural rival of Frisch, was a good third.

Out of a possible 80 ballots, Paul of the Pirates polled 72; Frisch was awarded 66 and Rajah collected 54.

Lloyd Waner made a fine showing in the ballot-casting, attracting 25

Continued on Page Twenty-two.

Four Bucs Get All-Star Rating

Four Pirates and three Cubs gain places on an all-star National League team picked on the basis of balloting in the "Most Valuable Player" contest, which shapes up as follows:

First base—Jim Bottomley, St. Louis, or Bill Terry, New York.
Second base—Frank Frisch, St. Louis.
Shortstop — Travis Jackson, New York.
Third base — Pie Traynor, Pittsburgh.
Right field — Paul Waner, Pittsburgh.
Center field — Lloyd Waner, Pittsburgh.
Left field—Hack Wilson, Chicago.
Catcher — Charley Hartnett, Chicago.
Pitchers—Charley Root, Chicago; Jesse Haines, St. Louis, and Ray Kremer, Pittsburgh.

ROCCO AND GEMAS TOP HEAVY CARD TONIGHT

A NEWCOMER in local fistic circles will substitute for Battling Levinsky, former American light-heavyweight champion, against Emmett Rocco, Ellwood City's very promising young heavyweight, in the 10-round main bout of an all-heavyweight card at Motor Square Garden tonight. He is George Gemas of Philadelphia, who has boxed Levinsky, Matt Adgie, Ricardo Romano and others well known in the East. He comes highly recommended and with the promise that he will defeat Rocco.

Rocco has scored a number of knockouts over fairly good men for a heavyweight not yet 20 years old, and is now under the new management of Jimmy Dunn of Cleveland. Included among his knockout victims are Quintin Romero-Rojas, Sailor Maxted and Joe Burke. His most recent notable feat was to earn the popular decision over Sandy Seifert of the North Side at Youngstown. Last week he boxed Jack McAuliffe of Detroit in a slashing bout at Youngstown in which McAuliffe was given the popular verdict by a shade margin. Unless Gemas is as good as he is said to be, Rocco may turn in another knockout victory.

The fans like to see big men sock and fall, and, with this idea in mind, Matchmaker Johnny Ray has cooked up an entire bill of heavyweight and light-heavyweight tussles for this

Continued on Page Twenty-two.

List of Most Valuable Players

Year	Points
NATIONAL LEAGUE.	
1924—Vance, Brooklyn	74
1925—Hornsby, St. Louis	73
1926—O'Farrell, St. Louis	79
1927—Waner, Pittsburgh	72
AMERICAN LEAGUE.	
1924—Cobb, Detroit	64
1912—Speaker, Cleveland	59
1914—Collins, Chicago	63
1922—Sisler, St. Louis	55
1923—Ruth, New York	64
1924—Johnson, Washington	55
1925—Peckinpaugh, Wash.	45
1926—Burns, Cleveland	63
1927—Gehrig, New York	58

MANY GRID COACHES HIT BY SHIFT RUMORS

NEW YORK, Dec. 5.—Bill Roper has signed to serve as head grid coach at Princeton for the next two years, and John W. Heisman has resigned as head coach at Rice Institute in Texas — these are the only definite announcements today in news of firing, hiring and retiring big league grid coaches involving schools from coast to coast.

The wholesale rumors of wholesale shifts in coaches started Saturday night when Chick Meehan intimated that he would not return to New York University next season. Since that time it has been reported that Chick will go to Nebraska, to Yale, to Rutgers and to Lehigh. Rumor tickets to these destinations were

Continued on Page Twenty-two.

PITT CAN CLINCH TITLE BY BEATING STANFORD

Georgia Tech Put the "Crack" in the Crackers

★ SUN-TELEGRAPH ★ SPORTS ★

"BIG BILL" MARRIES

NEW YORK, Dec. 5.—(AP.)—"Big Bill" Edwards, famous Princeton football star and former collector of Internal Revenue, has been tackled by cupid at the age of fifty-one. His engagement to Mrs. Norma Jones Steelsmith, school teacher of Mount Vernon, N. Y., was announced Saturday. The wedding will take place January 2.

SHOTS and PASSES by Julius Levin

P. & O. LEAGUE.
St. Catherines at Sianos.
WEST PENN LEAGUE.
Knickerbockers at Trinity.
METROPOLITAN LEAGUE.
Pilarez at Harmony Club.
LYCEUM LEAGUE.
Modin at Cancris.
St. Joachim at Foresters.
PHILADELPHIA CO. LEAGUE.
Equitable Gas at House of Service.
CITY JUNIOR LEAGUE.
I. K. S. at Faith Chapel.
Troy Hill Cards at Greenfield Alumni.
MIDGET LEAGUE.
Goodwill at Bucos.
ARTILLERY LEAGUE.
Third Train at D Battery.
OAKLAND Y CHURCH LEAGUE.
Hatfield at Ascension.
Oakland M. E. at St. Peters.
Friendship at Sixth Pres.
AMERICAN FUR LEAGUE.
Philadelphia at Fort Wayne.
New York Celtics at Washington.

THE P. & O. League will open its second week's schedule tonight when the Sianos, defeated by the Mieles in their inaugural battle, clash with St. Catherines at Columbus Temple.

The Sianos are taking nothing for granted in their contest tonight, as they realize they are meeting a tough opponent in the Beechview passers, who upset the strong Goldreasons last week.

The Sianos have been working hard since their defeat at the hands of the Mieles and will take the floor tonight determined to score their second victory of the season.

WEAKENED by the loss of Eddie Losman, its star center, the Sumer Somerman Club has signed Hyman Labelle, former star at Colgate and Fifth Avenue High School, to fill the important pivot position.

While Labelle has been out of the game for several years he is reported in excellent condition and should have no trouble getting himself adapted to the Somerman's style of play.

Labelle, during his days at Fifth Avenue High School, was regarded as the outstanding center in local scholastic ranks.

THE Doc Gordons, winners of the A. A. U. championship, will start their home schedule a week from tomorrow night when they meet a strong attraction at Taylor Allderdice High School.

The management has started negotiations with Abe Feiser, former center of the A. P. Moore Club.

Friday the Gordons open their schedule abroad when they meet Holy Cross on the Center avenue Y. M. C. A. floor.

Members of this year's Gordon squad are Wilder, Levin, D. Rosenberg, Mandell, Cohen and B. Rosenberg.

DRIBBLES

The fur should fly on the Trinity floor tonight when the undefeated Knickerbockers meet Trinity in a West Penn League game.

Teams desiring games at home and abroad with the Doc Gordons, call Al Kriegar at Mayflower 6728.

The S. H. Adlers will play all preliminary games to the Gordons' attractions at Taylor Allderdice High School.

The Commercial-Industrial League will start operations at the Market House tomorrow night. Hornes meets Carnegie Steel and Reliance Life engages Liberty Baking in the two openers.

Eddie Weinberger, former McKeesport Alumni star, is fitting in nicely with the Sumer Somermans this season.

Johnny Serbin will start at forward for the Enoch Rauhs when they meet P. & L. E. on the Columbus Temple floor tomorrow night.

The Y. M. H. A. evidently means real business this winter, judging by its impressive victory over Mellon National, champion of the Bankers' League.

The Goldenseals will play two P. & O. League games this week, meeting the B. L. Doerge on Wednesday and the Stutzs on Friday.

The Somermans do not believe in drinking water during a basketball game. The management provides its players with hot tea at home and abroad.

George Wheeler, Sumerman star, is playing a strong game for the P. & O. Leaguers, despite an injured eye.

St. Canice, St. Michaels (South Side), St. Nicholas (Marshall), Manchester Community, Pittsburgh Lyceum and St. Joseph's Directory are enrolled in the Kaufmann Lyceum League, starting play this week.

The Goldenseal Vanities are open for a game with a strong girls' team playing girls' rules. Call Hemlock 1559.

Keegan and Reisberg are playing important roles in the success of the Lou Gordon Club this winter. The Gordons are playing preliminary to the Somerman attractions at Columbus Temple.

COACHES

Continued From Page Twenty-one.

handed Chick after he announced that he was considering offers from four big schools, three in the East and one in the Midwest.

Yale was placed on the Meehan list because Tad Jones insisted that he will quit the Elis. Nebraska gets the Midwest nomination because the Huskers have been the only Midwest opponents of Meehan teams in recent years, and Rutgers and Lehigh get recognition because they are open for new coaching talent. Just to make the situation a little complicated, N. Y. U. alumni met yesterday and asked Meehan to reconsider and stay with the Violets.

During the comparative quiet of last evening, when Yale men quit the stage for a win, lose or draw rally, Gil Doble, head coach at Cornell, spoke his piece. Doble said that he would resign at Cornell provided those not satisfied with his work bought his contract, which has two more years to run. The object of the Yale rally was to keep Jones at New Haven, and the object of Doble's announcement was to silence those who have been bombarding him with criticism. Indications today are that both objectives may be realized.

JACK ONSLOW GIVEN RELEASE BY SENATORS

Jack Onslow, former Pirate coach and last year with the Senators in a similar capacity, has been given his release by the Washington club, according to an announcement from the capital. Onslow, who lives in Tarentum, has a number of offers under consideration.

Georgia's Loss Help

By JESS CARVER.

BOTH a National and a Southern gridiron championship slipped from the grasp of the University of Georgia Crackers Saturday afternoon as they were "taken for a ride" by the Golden Tornado of Georgia Tech, not so golden as in former years, but brilliant enough to turn back the conquerors of Yale, 'Bama and North Carolina.

It was a heart-breaking defeat for the Georgians, for it not only knocked them out of their national title claim, but took away what seemed to be almost an assured Southern Conference flag. It was a victory, however, for football tradition, which has ruled that no eleven can survive a major schedule without some sort of a setback. Once in a while it is done, but like throwing peas at your hostess, not very often. In fact, it is as out of place as a barber with halitosis.

Now then, with Georgia out of the way, all that remains to decide the national champion for 1927 is to figure out the records of Yale and Pitt. Yale, of course, has been defeated. Georgia attended to that early in the season. Pitt is unbeaten, but has a single tie, with Wash-Jeff on the books.

ILLINOIS BEST

So it seems as though we'd have to look westward for a team worthy of disputing Pitt's claim.

The the middle west, Illinois, unbeaten and tied but once, arises to contest the Panther's claim. In as much as Minnesota could have contested from a percentage basis, the claim of the Illini to the Big Ten title, which they very graciously did not, being contest to have tied Notre Dame, the claim of the Zuppkomen is not so very hot.

Let's see, there is one more Conference—oh, yes, the Rocky Mountain League, where the once defeated but seven times victorious Colorado Aggies are ruling the roost.

If the Panthers are able to hie themselves out to the Coast and trim Pop Warner's Stanford Cardinals New Year's Day, after all they have done to tear things up here in the east, it will really be only fair that they be awarded the crown. Of course, a defeat out there will throw things into a sweet mess, and someone will start shouting "twenty four votes for Tufts" before it all ends.

KECK

(Continued from Page Twenty-one.)

ing Dempsey in that bout and picked him to come through. It is rather pleasing to have the champion at this late date confirm my own views of his mental attitude before he entered the ring with the so-called mankiller.

BATTLING LEVINSKY, the former American light-heavyweight champion, who was to box Emmett Rocco of Ellwood City in the main bout at Motor Square Garden tonight, but had to call off the match because of a badly cut left eye, is a remarkably well preserved ringman for one of his age, with 18 or 19 years of fighting behind him. He has a slightly "tinned" left ear and a slightly twisted nose, but no other marks of his profession aside from the cut over his left eye, which caused his cancellation here. The Battler always has been a smart ring general and hasn't been hit much. He believes in keeping on the move in the ring and thus avoiding danger. Harry Greb worked along the same lines. He never was rated a hard puncher, but he explained this in his own way.

"I could punch as hard as anybody my weight," he said, "if I cared to stand flat-footed and swing, but if I were to do that I might be punched just as hard in return. My own system works better. I hit the other fellow and he finds I'm out of range when he tries to strike back. There's nothing like outspeeding the boys."

NOW that the regular football season is out of the way and Pittsburgh has had its Gibby Welch fully recorded among the heroes in the Hall of Fame as a member of the various and sundry all-America elevens, the thought comes to mind that this city is likely to have another very strong candidate for such laurels next year in the person of Howard Harpster, Carnegie Tech's brilliant quarterback, who concludes his career with the Tartans next fall. Harpster runs, punts and passes and receives passes, directs the team, plays safety man on defense and is the best man running back kicks I have seen in a long while. He takes them on the dead run and is hard to tackle, while many other defensive backs, either by choice or because they are so coached, prefer to let the ball drop and roll dead rather than risk a fumble or injury running it back.

THREE-CUSHION LEAGUE

GAMES THIS WEEK.

TONIGHT.

Wainwright vs. Currie, at Rudy's, East Liberty; Smith vs. Carter, at Dunling's, Smithfield street.

TUESDAY.

Currie vs. Jones, at Ellis', Diamond street.

WEDNESDAY.

Carter vs. Smith, at Kalmer's, Oakland.

THURSDAY.

Fifield vs. Wainwright, at Dunling's; Eichenmiller vs. Greenwood, at Rudy's.

FRIDAY.

Greenwood vs. Eichenmiller, at Ellis'; Jones vs. Fifield, at Kenny's.

SATURDAY.

Currie vs. Greenwood, at Ellis'.

STANDING OF THE PLAYERS.

	Won.	Lost.	Pct.
Greenwood, Ellis'	4	1	.800
Currie, Ellis'	3	2	.600
Smith, Dunling's	3	3	.500
Carter, Kalmer's	3	3	.500
Fifield, Dunling's	3	3	.500
Eichenmiller, Rudy's	2	3	.400
Wainwright, Rudy's	2	3	.400
Jones, Kenny's	2	4	.333

CHILLY SAUCE By CHILLY DOYLE

"I AM going to try to win 25 games for you next year," said Grover Alexander to Bill McKechnie, according to Skipper Bill who discussed his Cardinals Saturday before leaving for St. Louis and Dallas. Aleck, of course, is a doubtful quantity, on account of his remarkable service, but he can still go to the slab with a sore arm and be the master of many of our present-day pitchers.

ALEXANDER is one of the few hurlers who can "look good" as he is shelled from the hill. That doesn't happen often, but I saw the Pirates bombard him for more than 20 blows one afternoon in Chicago.

CHRISTY MATHEWSON, perhaps, is the only pitcher of the past 20 years who knew as much about the art as the Redbird marvel.

"Why, Aleck is so good he won't give you a nice one to hit with the count three-and-nothing," said one of the Bushwackers last summer after Alexander had fooled the Pirates through nine innings. Aleck did not have a lot of "stuff," as speed and curves are catalogued by the athletes, and he had three balls and no strikes on more than one batter without walking anybody. A chucker who refuses to give you a "fat" one with the count three-and-nothing is in a class by himself.

SPORT LENS

(Continued from Page Twenty-one.)

vestment could use Levinsky's story which would illustrate strikingly how money must be guarded to be held.

IT IS true as Pirate officials point out that they won a pennant without Cuyler and therefore may not miss him next season, but by the same logic they also could get along without Sparky Adams, for if memory serves, the Pirates won the pennant last season without Adams, too.

A DISPATCH from Erie says that Cuddy DeMarco's recent fight in that town was one of the roughest ever staged there. Having lost his appeal here and in closer points, Cuddy, once a promising boy, is evidently determined to make it unanimous. And no one can tell him different for his wise old head has come to think it contains far more than the heads of his elders. Of a sudden Cuddy will come up against a hard wall of circumstances with his head, and like many another youth, will be in for a few regrets. From a great classy boxer Cuddy has slipped into a sort of rough and tumble fighter. Too bad.

"THAT plane would have sunk, but Ruth Elder," writes in John Ringgold Gloninger. "I just thought this one up out of my own head," he continues. The joke is to be grasped if one simply imagines that Elder sounds like "held her." A 2¼x3½ cream puff, in a holiday package, is on the way to the Gloninger menage.

THE big league meeting in New York to be held soon will lack its usual spice because Ban Johnson is not around to cause "war clouds to gather." All this great organizer had to do in the old days was to say "boo," and at least a dozen magnates started with fright.

The winter league meeting is the ballyhoo which is expected to furnish enough fan fodder to carry them up to the start of the training trip season which starts in February.

ROCCO

Continued from Page Twenty-One.

evening. Marco Polo of McKees Rocks, who was one of Jack Sharkey's sparring partners when the Boston boy was training for his bout with Jack Dempsey last summer, and Kid Crutchfield, Negro light-heavy of the Hill, will box the eight-round semi-final. Stanley Simmons of Lawrenceville and Jack O'Connell of Bellaire, O., will mix in the second bout of six rounds, ap. the six-round first bout will be between Ray Archer of Johnstown and Ray Crawford of McKeesport.

BOUTS AT JOHNSTOWN

Teddy Welch of McKeesport and Harry Taylor of the North Side box the main bout of a card of eight-round battles at Johnstown tonight. Andy Tomosky meets Eddie Myers in the semi-final and Walter Dickerson and Jimmy O'Hara meet in another number.

Danny Kramer and Red Chapman box at Boston tonight, with Johnny Sheppard and Jackie Donohue clashing in the semi-final.

Rudy Ceder boxes Canestota Bob in the main bout at Erie Friday night.

Indoor Sports By TAD

Registered U. S. Patent Office.

THERE'S ONE THAT WENT OUTA STYLE WITH HORSE HAIR WATCH CHAINS
GET THE SKIMMER ON THE RUNT— HE HAD TO PLAN THE ATTIC TO GET THAT
THIS TWO GALLON KELLY RIGHT HERE MUSTA BELONGED TO A COLUMN CONDUCTOR OR A WASHINGTON CORRESPONDENT
ATS SURE SOME LID
YOUD THINK THERE WUZ A PRIZE FOR THE FUNNIEST ONE
SOME OF THEM ARE AS OLD FASHIONED AS A NIGHT AT HOME
I LOVE TO CATCH BRASS RINGS ON A MERRY-GO-ROUND
INDOOR SPORTS
LAMPING THE SKIMMERS THE BOYS BIG UP TO WEAR WHEN THE WEATHER IS DAMP.
TAD 12-5

RANGERS HERE TOMORROW

LAST NIGHT'S RESULT.

N. Y. Rangers	3	Detroit	1

SATURDAY NIGHT'S RESULTS.

Ottawa	5	Boston	2
Canadiens	4	N. Y. Americans	0
Chicago	4	N. Y. Rangers	2
Montreal	2	Toronto	1

Duke McCurry's sensational and effective work against the Boston Bruins here last week has earned him the regular left wing post on the Pirate hockey squad. Tomorrow night when the Bucs go against Tex Rickard's Rangers on the Duquesne Garden ice, the future dentist will be found paired with Milks and Darragh on the starting line.

For the last two years McCurry's work was confined for the most part to relief duty. When the local outfit lost its first five games this season Manager Cleghorn shook up his starting combination and in the shuffle Duke was found in the regular lineup. Against the Boston aggregation he demonstrated that he belonged up front and that is where he is going to remain for the time being, at least.

WANER

Continued from Page Twenty-One.

votes. He finished sixth. Pitcher Charlie Root of the Cubs was given 46 votes for fourth place, while Travis Jackson scored 42 for fifth spot.

Capt. Pie Traynor of the Pirates was placed right behind Sprout Waner with 18 votes. Remy Kremer was another fair scorer with 14. Between Traynor and the Frenchman was Jess Haines, Redbird star of the mound. Jess polled 16.

Carmen Hill was another Pirate to be honored in the balloting. The spectacled twirler received two votes. Max Carey, former Pirate captain, who served in the same capacity with the Dodgers, received three votes.

Others included in the voting were Leo Hartnett, Chicago catcher, 12; Red Lucas, Cincinnati pitcher, 10; Hack Wilson, Chicago outfielder, nine; Cy Williams, Philadelphia outfielder; Bill Terry, New York first baseman; Jim Bottomley, St. Louis first baseman; Jake May, Cincinnati pitcher, and Bubbles Hargrave, Cincinnati catcher, six each; Eddie Farrell, Boston second baseman, and Burleigh Grimes, New York pitcher, four each. Grover Alexander, St. Louis pitcher, and Riggs Stephenson, Chicago outfielder, three each; Joss Petty, Brooklyn pitcher, and Frank Ulrich, Philadelphia pitcher, two each.

Paul Waner finished up his banner year with a batting average of .379. Through most of the season the little slugger was out beyond .380. Paul led the league in driving in runs and in many ways was a power on the offensive.

Brother Lloyd made a wonderful finish, the wee center fielder bringing his batting average up to .355. Hornsby only standing between him and Brother Paul.

DUQUESNE LAFAYETTES BEAT CUMBERLAND, 32-28

CUMBERLAND, Md., Dec. 5.—The Duquesne Lafayettes, champions of the Allegheny County League of Pittsburgh, opened their season here last night by defeating the local Knights of Columbus in a hard-fought game, 32 to 28.

Tonight the Duquesne Lafayettes meet the Corry Independents at Corry. Last night's lineup:

DUQUESNE LAF.		CUMB. K. C.
Piefer	F	May
Benedict	F	Keegan
Dober	C	McMullen
Gubby	G	Newheiser
Morrow	G	Mullaney

Duquesne Lafayette ..... 14 18—32
Cumberland K. C. ..... 12 16—28

Field goals—Piefer 1, Benedict 5, Morrow 4, Minnick 3, May 4, Keegar 6, Mullaney 1. Foul goals—Duquesne Lafayette 10 out of 18; Cumberland K. C. 6 out of 17. Substitutions—Duquesne Lafayette—Minnick for Piefer, Piefer for Gubby; Cumberland K. C., Mizal for McMullen. Time of halves—20 minutes. Referee—Ike Law.

"The Long Count"

By JACK DEMPSEY

Continued from Page Twenty-one.

start until the fighter who was on his feet had retired to a neutral corner. No such agreement ever was made.

And even if Barry had attempted to suggest such a procedure, he would have done so without power, for a referee has no right to change the laws of a state or a Boxing Commission as he may will. A referee's job is to ENFORCE EXISTING RULES—NOT CREAT NEW ONES.

I answered the first round bell assuming we were fighting strictly according to the boxing rules of the State of Illinois, which, in substance, were as follows, concerning conduct of all parties in the event of a knockdown:

"When a fighter is knocked down, the timekeeper shall immediately arise and announce the seconds audibly as they elapse. The referee shall first see that the opponent has retired to the furtherest corner and then, turning to the timekeeper, shall PICK UP THE COUNT in unison with the timekeeper, announcing the seconds to the boxer on the floor."

It will be noted that the rule states that after the referee has seen to it that the fighter who is on his feet has retired to the FURTHERMOST CORNER that he shall PICK UP THE COUNT OF THE TIMEKEEPER. Nowhere in the rules is there one iota of authority for a referee to nullify a count that already has started and then begin a new one.

Yet Barry did exactly that in absolute violation of the written rules governing boxing in Illinois—the exact and ONLY RULES under which Tunney and I were fighting.

ORDERED TO OWN CORNER

Without a single line in the written rules to back him up, and without any amendment offered by himself BEFORE or DURING the fight, Barry quoted a mythical verbal rule of his own AFTER THE FIGHT to justify his conduct in doing everything but take a walk around the arena before he personally started his so-called "official" count over Tunney.

When Tunney went down in that seventh round, the first thing Barry did was to yell at me:

"Get in YOUR corner."

As Barry ordered, I went to my corner. That's where he told me to go. He was bossing the job. Inasmuch as he said "Get in YOUR CORNER," I assumed that's what he wanted me to do. And that is what I did without hesitation. I didn't go into my corner to be near my seconds for advice. Nor did I go there so I'd be close to Tunney when he got up. I went there because Barry ordered it.

When I had arrived in my corner, the timekeeper already had started his count. Barry seemed to be in the attitude of picking up the count, but changed his mind about this, looked at me, then walked over to my corner, got hold of my arm and said:

"Get into the neutral corner."

That was okay with me—and I went where Barry told me to go. Then he went back to where Tunney was slumped on the floor. Arriving there he did not pick up the count immediately. He turned and took a look at me to see that I was parked in the neutral corner. That also was okay with me, for I figured that the timekeeper was toiling off the seconds and that Barry would PICK UP the timekeeper's count.

DELAYED FINAL COUNT

But Barry pulled the strangest trick in modern ring history by cancelling the timekeeper's count and, instead of PICKING IT UP, beginning a new count that started with "ONE."

After Barry had reached the count of "nine" over Tunney, he raised up his arm, presumably for the stroke of "TEN." Tunney was getting up then—but not with any speed. When that arm went up for the stroke, I felt certain that Tunney never could get up before the arm dropped for "Ten." But Barry obligingly held up that arm until Tunney did get up.

If the ringsiders will refresh their memories, they'll recall that having raised his arm for the final stroke, Barry seemed suddenly to have suffered petrification of that arm. He didn't seem to be able to get it down for that "Ten," although, to me, it seemed that he held it there for nearly two seconds while Tunney was climbing off the floor.

Delay of Barry's personally conducted count gave Tunney a 15-second rest on the floor. But I'll always feel that he could have had that much time for "resting" and I'd still have won a knockout victory if Barry hadn't poised his arm, after the count of "nine" and delayed dropping it, thus giving Tunney all the chance in the world to beat the chant of "ten."

(Copyright, 1927, King Features Synd., Inc.)

(Continued Tomorrow.)

West View Defeats Hope-Harvey, 13-6

By TOM BIRKS

THE long awaited gridiron battle between West View and Hope-Harvey, two of the leading independent football teams of the district, was played yesterday afternoon on a field frozen hard as marble and before a fair sized crowd of half frozen enthusiasts. West View won the ball game, 13 to 6, taking an early lead and holding it throughout.

The Hope-Harvey eleven, with several new faces in the lineup, was swept from its feet right at the start of the game when West View took the offensive and scored a touchdown in the first period. Led by Cole and Kelsch, the Steam Rollers rolled down the field, Cole finally placing the ball on the 20-yard line with a try at tackle. He fumbled, however, and lost the chance to push over the first score. Left End Brown scooping up the pigskin and racing 15 yards for the touchdown. Klinzing added the extra point with a goal from placement.

HOLD EARLY LEAD

With a seven-point lead, West View battled through the first period safely, but in the second, Hope-Harvey scored when Rielly, a substitute, or rather, a backfield replacement who was not in the game when it started, ripped off long gains through the West View line and around the ends and finally Dan Rooney grabbed a pass and scored.

Previous to this, Klinzing had missed a try for field goal from the 35-yard line.

West View nursed its one point lead through the third period, and finally late in the final quarter, Dan Rooney opened up with a last minute aerial attack, and gained a lot of ground with it until Cole intercepted one and raced 40 yards for a touchdown. That was the punch that set Hope-Harvey back on its heels, and the boys never again were able to get going.

Cole was the star of the game, playing well both on the offense and on the defense. The lineup:

West View—13.		Hope-Harvey—6.
Brown	L. E.	Mulligan
Valentine	L. T.	Kelly
D. Klinzing	R. G.	Murphy
Mattio	C.	Roney
Kelly	R. G.	Gallagher
Dummer	R. T.	Maloney
Hamer	R. E.	Good
Stein	Q.	Sweeney
Cole	L. H.	Nogler
O. Klinzing	R. H.	D. Rooney
Kelsch	F.	T. Goode

West View	7	0	0	6—	13
Hope Harvey	0	6	0	0—	6

Touchdowns—Brown, Cole, D. Rooney. Goal from touchdown—M. Klinzing (place kick). Substitutions—West View, Moll, Mart Keney, Van Horn; Hope-Harvey, Vaughn, Bolack, O'Brien, Callahan, Rielly, Shannon, Kopsic, Lieberman. Referee—Recole. Umpire—Dee Very. Linesman—Gurley.

MINOR LEAGUE HEADS MEET

DALLAS, Tex., Dec. 5.—(AP.)—With the American Association club owners deadlocked on the question of major league ownership of minor clubs, officials of that circuit today turned to other problems preparatory to the opening of the National Professional Baseball Association convention here tomorrow.

Introduction of a resolution against the policy of the majors to buy minor league clubs for use as farms by William Neal, vice president of the Louisville club of the American Association, brought a tie vote. Indianapolis, Kansas City, Milwaukee and Louisville favored the resolution, while Minneapolis, St. Paul, Columbus and Toledo voted against it.

SPORT COMMENT

Continued from Page Twenty-one.

The leader got 72, and the five following him on the list received respectively 66, 54, 46, 42 and 25. And Traynor got only 18! It is an unjust reflection on the worth of one of the most valuable ball players that ever lived.

AS A matter of fact, it is hard to figure how any player at any time could be more valuable to his club than Traynor is at all times. He is not only a wonderful ball player with scarcely a weakness and the greatest third baseman in the game today, but he is a model in clean living, an example for all the rest of the club, a player who loves baseball so well and is full of enthusiasm for the game and loyalty to his team that he is fighting and hustling every minute and often is found at his post when nursing injuries that would put many another pastimer on the hospital list. And as a recognition of all these qualities in which few players in history have been so rich, Traynor gets only 18 votes!

PERHAPS a player has got to do more than step out there and win ball games week after week to be named among the leaders. It is one of the farcical side developments of the custom which is enough to convince any unbiased and fair-minded fan that the sooner the most valuable player business is done away with the sooner the best interests of the sport will be served.

ARE the baseball fans of Pittsburgh and other cities in the National League circuit to see Ty Cobb and Tris Speaker playing in National League uniforms the coming season for the first time? More than one sign is pointing to such a development right now, and from present indications there is a strong chance that both of the famous American League veterans will be found in the lineup of the New York Giants.

That McGraw wants Cobb is not to be questioned. He was in the scramble for Ty last February, and since it was announced recently that the Georgian would not be with the Athletics next year the Giant boss has admitted he will endeavor to add him to his forces.

Even the election of the New York club to train in Augusta, Ga., next spring instead of in Sarasota, Fla., is being taken as a sign of which way the wind is blowing. Cobb's home is in Augusta, he is on all the clubs and committees to boost the town, and it is said he has influenced McGraw to make the shift.

NEITHER Cobb nor Speaker has yet been officially released by the way, though it is known such action is only a question of time.

Mack, it is understood, will give him his freedom and with the consent of the other American League clubs will open the way for Ty to join the Giants.

President Griffith of Washington wants to sell Speaker's release and has approached the Giant management on the subject.

It is known that the Gotham chiefs are considering the signing of both players, and it is reasonably certain that Cobb, at least, if not Speaker, as well, will be with the Stoneham outfit when the 1928 season opens.

In their fight against the Yankees for patronage and popularity, the Giant owners are not overlooking any player who gives promise of being a drawing card to offset Ruth, Gehrig and others.

CANADIANS SAIL SOON

Canada's star skaters, ski-jumpers and hockey players will sail from St. John, N. B., February 1, to compete in the winter Olympic sports in Switzerland.

Bowser To Coach Grads

By CARL W. SHATTO.

THE Pitt Oldtimers will go baseball and its player-manager idea one better at the Stadium Saturday afternoon when they introduce, as a member of their lineup, football's only player-coach. The gentleman in question is Charley Bowser, star center of yesterday and Pitt assistant coach of today.

At a telephonic meeting this afternoon, Bowser was prevailed upon to sign a one-game contract as head coach of the Old Grads. Although the figure stipulated in the contract was not announced, it is rumored that Charley is to receive one of the lowest salaries ever received by a Pitt tutor. When interviewed Bowser refused to comment on the salary angle other than to say that his pay was to be little more than that received by the average professor.

PRACTICE THURSDAY

Bowser will start his duties as coach of the rust-dimmed stars at the Stadium Thursday afternoon. Provided a sufficient number of his all-Caucasians survive the first day's scrimmage, a second workout will be held Friday. The third and final drill is carded for Saturday, when Bowser will lead his constellation into action against Jock Sutherland's Panthers of 1927. The battle is expected to keep the national champions on edge for their Tournament of Roses game with Stanford, and to take the edge off the Bowser brigade for their Tournament of Arnica test with the cot-carriers.

An interesting sidelight of Saturday's game will be the practical test to which the value of scouting will be put. It is rumored that Coach Bowser has scouted the Panthers in all their major engagements and the more radical of old-time backers allege that he has gained admittance to Pitt's secret drills. The Panthers, on the other hand, know no more of the old-timers' play than do the Old Grads themselves.

ANDY HASTINGS TO PLAY

A scandal which for a time threatened to result in a breaking off of relations was averted this morning when Bowser admitted he was "going out after players," but that "transfer" performers would not be used.

A checkup today of Oldtimer material revealed that Bowser has two or three strong backfields, but no line. Four out of every five players to answer Bowser's call to date are ball-carriers, and indications are that the coach will be the only man in the forward wall. Instead of using "guard back" plays, the Old Grads will present an "everybody back" attack, which will have one merit in that anybody except Charley will be eligible to receive a forward pass.

Bowser's hopes were buoyed up for a time today when a likely-looking prospect announced that he would play provided he received his tuition free, but his optimism was short-lived, for the newcomer proved to be Andy Hastings. Hastings is just another ball-carrier.

SOCCER by TOM BIRKS

YESTERDAY'S RESULTS.

West Penn Cup.

Westinghouse	6	Braddock	2
Pittsburgh S. C.	5	Donohoe	1
Thoms Run	4	Heidelberg Jrs.	0

National Amateur Cup.

Corinthians	4	National Tube	2

League Games.

Heidelberg	7	McKees Rocks	0
Mustard Hollow	1	Germans Sports	1
Internationals	2	Harmarville	1
Donora	4	Rovers	2
Gallatin	3	Vesta No. 1	0
Hermine	6	Lowber	0
Canonsburg	2	Midway	1
Sunnyside	3	Mather	1
Primrose	6	Ideal	1
Keystone	2	Hilton	1
Donkey	4	Manon City	1

THE Corinthians defied fate Sunday and repeated their wonderful victory in the National Amateur Cup, defeating the National Tube eleven by 4 goals to 2 score. This proved to be without a doubt the outstanding win of the day. The Tubers, as usual, played great football, but failed in front of goal.

Heidelberg traveled to McKees Rocks and displayed again that wonderful ability to get goals. Each week the forwards swing around in the matter of getting goals. Sunday found Bill O'Donnell scoring three times and then Johnny McCosky kicked in with another three. Manager Balsarini has one worry off his mind, and that is the fact that the National Champions are starting to get goals.

The West Penn cup battle at Chambers Field developed into a goal scoring session, with Westinghouse on the long end of an 8 goals to 2 score. Noble, rated as one of the best center forwards in the district, netted the ball four times, this being quite a feat in itself.

Mustard Hollow and the Germans failed to get the game finished Sunday. The Germans evidently got lost in that maize of byways leading up the Monongahela River. When the game did get under way it was a wonder. The German club is very popular up the river, and when the game finished the teams were all square. Each had found the net once.

Two real games are listed in the next round of the West Penn cup. Heidelberg is carded to play at Donora against Clan Grant. This is a real game, as Clan Grant looks as good as any club in the district. Of course, there is a feeling that Heidelberg will win the Western Pennsylvania championship, but there is a hard road ahead.

The Pittsburgh club will meet the German A. A., and what a brilliant game should ensue. The Germans are playing a great game of soccer and will extend Pittsburgh. Another game not to be overlooked is the Rovers-Westinghouse battle. So there is a chance that the coming round will provide the best games in the tourney.

STOCKS-BONDS-GRAIN-PROVISIONS-LIVESTOCK

Forbes

Utilities Had to Become Giants, Declares Insull.

By B. C. FORBES

CONGRESS is going to get after the electric light and power people, tooth and nail, according to Washington's political forecasters. Utility men themselves expect an attack by radicals. Some of the foremost leaders welcome a public investigation into the work they have been doing.

My own guess is that there will be a lot of noise but that nothing hurtful to the industry or to the five million investors in utility securities will reach the statute books.

THE two developments which have excited most criticism have been, first, the introduction and rapid growth of so-called "superpower," which is nothing but the linking of one company's power lines with those of its neighbor's so as to be prepared to draw upon extra power in emergencies; and, second, the organization of holding companies or, as utility leaders prefer to call them, investment companies.

RUMOR has it that the disclosures regarding large political contributions by Samuel Insull will be delved into and an attempt made to ferret out political underground activities by other electric light and power companies. The industry declares, however, that there can be no sensational revelations.

HOW did large-scale operations come to be introduced at the start? What led to the nation-wide adoption of magnitudinous operations? What led to holding companies being originally organized?

Samuel Insull, it so happens, was among the first, if not the first, to experiment with the new and larger-scale method of operations. Mr. Insull, the other day, gave this clear-cut description of the birth of the movement:

"We selected for our experiment, in 1910, a group of twenty-two little towns in Lake county, Ill., with populations of 200 and up. Ten of these towns had electric service of a sort, but only at night, locally supplied by little plants one jump ahead of the sheriff. The other twelve towns and the intervening farms had no electric service whatsoever.

"We bought the ten little plants. We then built transmission lines, centralized the production of current in one plant, and shut down the little plants.

"Within two years all but two of these twenty-two villages and towns, and 125 farms, were getting full 24-hour electric service—at lower rates than any part of the territory had previously enjoyed. Also, the establishment of financial credit for further development that would have been impossible under previous conditions.

"This experiment gave impetus to the development now conspicuously exemplified by long distance transmission, inter-connection, "superpower" and group management.

"What was done in Lake county is exactly what has been done throughout the country in recent years on an immensely larger scale."

CONCERNING the inception of holding companies, Mr. Insull illumisatingly says:

"Proposals for harassing or shackling electric developments by governmental action is only history repeating itself. It's off the same piece as the opposition to industrial consolidations twenty-five or thirty years ago and to railroad mergers in the Hill-Harriman-Morgan era. The railroads are now governmentally advised to consolidate.

"Electrical development may be harassed and impeded, but it will not be stopped. That which has been provided has been provided in the only way it could be provided in view of the enormous capital requirements: That is, by amassing capital and credit under centralized management to provide facilities for the utmost in economical mass production and employment of the energy itself.

"For achieving this the 'holding,' or investment, company and customer-ownership are the best expedients yet devised."

"When users of the service supply a large part of the capital required, efficient operation, rather than financial manipulation, is the chief interest of the management. There are approximately five million stockholder owners of the public utility industry. We who are the officers are only the operators. I and my friends do not own a controlling interest in any of the companies with which I am connected."

LET'S have fair play for all.

(Copyright, 1927.)

ODD LOT QUOTATIONS

WANTED.

Shares.	Price.
5 Penn Federal pfd	99½
10 Pittsburgh Plate Glass	205
20 Salt Creek Consolidated Oil	6½
50 Standard Sanitary Manufacturing	110
8 Standard Sanitary Manufacturing	111
15 Standard Sanitary Manufacturing	110

OFFERED.

25 American Vitrified Products	20¼
10 Duquesne Light pfd	117
1 May Drug Sto	21½

Pittsburgh Clearing House.

	Exchanges.	Balances.
Today	$25,714,748.48	$11,028,173.35
Week ago	29,704,870.42	13,974,894.35
Year ago	27,927,375.19	12,994,236.51

In Case of Fire—Flood or Wire
A. H. NEEMAN
PITTSBURGH'S INSURANCE ADJUSTER
Of Fire Losses for the People.
Since 1913 Losses Adjusted in Penna., W. Va., Ohio and Md. Over 1000 References.
Office 425 Wabash Bldg. Court 1278

HEAVY SELLING OF OIL FORCES MARKET DOWN

NEW YORK, Dec. 5.—(AP.)—Early irregularity in today's stock market gave way to a period of heaviness which was featured by the widespread liquidation of the oil shares. Selling was for both accounts and influenced, in part, by commission house advices suggesting a lightening of long accounts in some of the recently strong industrials and specialties. Trading showed a marked falling off in volume.

The opening of Congress revived fears of adverse legislation in some quarters, although it was generally agreed that business would benefit from the lower tax schedules likely to be adopted during the present session. The day's business news was largely favorable to the stock market, including another advance in the price of export copper and reports of increasing inquiries for railroad equipment.

Weakness of the oils was based on the belief that the continued overproduction of crude would have an adverse effect on the profits of the leading producing companies. Atlantic Refining broke 6 points by early afternoon, and the Pan-American issues sank to new low levels for the year. American Republics, on the other hand, showed independent strength, gaining nearly 6 points.

Bear pressure was particularly effective against the baking issues. A few strong spots developed in the automotive group, but General Motors was again in rather free supply. United States Steel common and other standard industrials also made little headway.

Rails were mixed, with sharp advances in Lehigh Valley and Canadian Pacific standing out.

LOCAL STOCKS

	Par.	Bid.	Asked.
National Banks—			
Bank of Pitts., N. A.	50	....	180
Exchange National	50	....	90
First National at Pgh.	100	315	....
Keystone National	100	200	....
Third National	100	120	....
Trust Companies—			
Allegheny Trust	100	....	250
Colonial Trust	100	....	240
Commonwealth Trust	100	285	....
Peoples Savings & Trust	100	265	....
Pittsburgh Trust	100	245	....
Miscellaneous—			
Am. Vitrified Products	50	18	19½
Am. Win. Glass Machine	100	17	20
Arkansas Natural Gas	10	9½	9¾
Carnegie Metals	10	11½	12½
Coney Tank (Pfd.)	100	104½	....
Dixie Gas & Utilities	....	9½	10½
Dixie Gas & Util. pfd.	100	84½	86
Globe Fire Insurance	20	112	....
Houston Gulf Gas	....	11	....
Independent Brewing	50	....	1½
Independent Brewing pfd	50	....	4½
Lone Star Gas	25	53	55½
May Drug Stores	....	....	21½
National Fireproofing	50	7½	10
Nat. Fireproofing pfd.	50	31½	32
Penn Federal	....	....	....
Penn Federal pfd.	100	99	....
Pittsburgh Brewing pfd.	50	....	10
Pittsburgh Plate Glass	100	....	205
Pittsburgh Steel Foundry	....	....	....
Pgh. Steel Foundry pfd.	100	80½	....
Reed Coal & Coke	10	....	10
Standard Sanitary Mfg.	25	110	111
Union Steel Casting	25	42	....
Westinghouse Air Brake	..	46	....
Bonds—			
Pittsburgh Brewing 6s	..	....	60½
Pittsburgh Coal deb. 5s	..	....	90½
Pgh., McK. & Conn. 5s	..	90	....

Sales on the Exchange.

	Shares.	Price.
Lone Star Gas	10	at 54
Do	50	at 54
Do	70	at 54
Do	100	at 54
Do	100	at 53½
Do	35	at 53½
Do	150	at 53½
Do	20	at 53
Do	100	at 53
Do	19	at 53
Do	100	at 53
Do	100	at 53
Do	100	at 53
Do	80	at 53
Do	400	at 52½
Do	100	at 52½
Do	100	at 52½
Do	25	at 52½
Do	15	at 53
Do	25	at 53½
Do	100	at 53½
Do	25	at 53½
Arkansas Natural Gas	100	at 9½
Do	100	at 9½
Do	15	at 9½
Do	100	at 9½
Do	100	at 9½
Do	100	at 9½
Do	100	at 9½
Do	100	at 9½
Do	100	at 9½
Do	100	at 9½
Do	100	at 9½
Do	100	at 9½
Do	200	at 9½
Do	50	at 9½
Do	100	at 9½
Do	100	at 9½
Do	100	at 9½
Do	100	at 9½
Do	100	at 9½
Do	100	at 9½
Do	200	at 9½
Do	100	at 9½
Do	50	at 9½
Do	100	at 9½
Do	200	at 9½
Do	50	at 9½
Pittsburgh Screw & Bolt	10	at 51½
Central Ice	10	at 12
Carnegie Metals	25	at 12
Do	100	at 12
Do	50	at 12
Do	100	at 12
Jones & Laughlin Steel pfd.	10	at 121
Do	40	at 121
Do	10	at 121
Do	10	at 121
Standard Sanitary Mfg.	15	at 110½
Do	15	at 110½
Do	15	at 111
Do	20	at 111
Do	10	at 110½
Do	15	at 110½
Westinghouse Air Brake	50	at 47
Do	20	at 46½
Do	50	at 47½
Westinghouse Electric	22	at 91½
Penn Federal	100	at 7½
Do	100	at 7½
Penn Federal pfd.	10	at 99
Do	50	at 99
Witherow Steel	25	at 14
May Drug Stores	50	at 21½
Duquesne Light pfd.	25	at 117
Dixie Gas & Utilities pfd.	50	at 84½
Union Steel Casting	35	at 34

PETROLEUM PRICES

Pennsylvania, New York Transit Lines	$2.65
Bradford, National Transit Lines	2.65
Pennsylvania National Transit Lines	2.55
Pennsylvania, Southwest Pa. Pipe Lines	2.55
Pennsylvania, Eureka Pipe Lines	2.55
Pennsylvania, Buckeye Pipe Lines	2.25
Kelster grade	1.10
Cowing, Buckeye Pipe Lines	1.40
Canell grade oil in Eureka Pipe Lines	1.40
Somerset oil in Cumberland Pipe Lines	1.50
Ragland grade oil	.90
Indian Refining Co. (West Kentucky)	1.35
Cumberland, Darien and Monroe grade	1.60
Tide (N.Y.) (Parsons Development Co.)	1.60
Oil in lines of Stoll Oil Refining Co. in Oil City, Pa.	1.50
Western Kentucky	1.35
Lima	1.71
Indiana	1.48
Princeton	1.60
Wooster	1.57
Plymouth	1.33
Illinois	1.60
Waterloo	1.35
Saginaw (Mich.) Bay City sand	1.95
Saginaw (Mich.) Saginaw sand, 45° grav.	2.05
Petrolia (Canada)	2.11
Bothwell (Canada)	2.18

NEW YORK CLOSE WITH COMPARISONS

STOCKS.	Monday High	Low	Close	Dec. 3	Nov. 26
Abitibi Pwr.	142½	141	141	140	138
Abraham&S.	111	110	111	....	113
Do. pref.	111½	111½	111½	113½	111¼
Adv. Rumely	14	13	13⅜	12½	14
Do pref.	42	41½	42	40¾	41¾
Ahumada Ld	4½	4¼	4¼	4¼	3⅝
Air Reduct'n	194½	189	192	194	181⅞
Ajax Rubber	11⅛	10	11⅛	9⅝	9¾
Alaska Jun.	1¼	1⅛	1⅛	1⅛	....
Alb's P.W.P.	....	....	....	25	22
Do. pref.	98¼	98¼	98¼	98¼	....
Allied C. & D.	151¼	150½	150½	151¾	148¾
Do. pref.	122½	122½	122½	....	123⅜
Allis Chalmers	115½	114⅜	115	115	116¼
Amal. Leath.	12⅜	12½	12⅜	....	....
Do. pref.	80½	80	80	....	....
AmeradaCor	29¼	29¼	29¼	....	30
Am. Ag. Chm.	17¼	15¾	15⅝	15½	14¼
Do pref.	63½	58½	60¾	57⅝	61⅝
A. Bank Note	94½	94¼	94¼	....	91¼
Do. pref.	63	62	63	....	....
Am. Beech M.	23¼	23	23	....	22½
A. B. Shoe Pf'd	40	39⅜	40	40	41½
Do pref.	124½	122½	124½	....	....
A. Brown B'v	14⅜	13½	14¼	13¼	13¾
Do. pref.	60¾	58	60¾	....	57⅝
Am. Can.	71	70⅛	70⅝	70⅜	70⅜
A. Car & Fdr	105½	104¼	104¼	105	103
Amer. Chain.	....	....	....	....	....
Do. pref.	101¼	101	101¼	....	100½
Am. Chicle.	70¾	69⅝	69½	70	70
A. Drug Syn.	14⅜	14⅛	14⅛	14⅛	14⅜
Am. Ent. T.	56⅜	53⅜	56⅜	....	49⅜
Am. Express	168	168	168	168¼	174
A. For. Power	28	27⅜	28	28	28
Do. pref.	105⅜	105⅜	105⅜	....	106½
A. Home Prd.	67	66	67	67⅜	69⅜
Am. Ice Sec.	31⅜	30¼	30⅜	31¼	30⅝
A. La Fav.	5⅜	5⅜	5⅜	5⅜	6⅛
Am. Internat	60⅜	59½	59½	62½	57⅜
A. Linseed O	69⅝	66	68⅜	69½	67⅛
Do. pref.	88¼	85	85	87⅜	....
Am. Locomo	110⅝	109⅜	109⅜	109⅜	106¼
A. Mach Fdy.	180	179⅜	179⅜	183	154¼
Do. pref.	239	236	236	240½	205
Am. Metal.	42	41⅜	41¾	41⅝	42
Do. pref.	110½	110½	110½	....	....
Am. Piano.	24	24	24	24¼	23¼
Do. pref.	92	89⅞	92	89	91
A. Power & L	64¼	64	64	64¼	65½
A. Radiator	134	132⅜	132⅜	134	132
A. Republics	76⅜	69⅜	75¼	69¼	72
A. Smelting	42⅜	40¾	42	40	39⅜
Am. Snlpg.	116¼	115½	115½	....	122
A. Smelt & R.	177⅜	175⅜	175⅜	176⅜	173
Do. pref.	130	130	130	130¼	131
A. Steel Fdy.	54⅜	54½	54¾	55¼	55¼
Am. Sugar.	71¼	68⅝	71¼	68⅜	72
A. Sumatra	63⅜	63⅜	63⅜	63½	62⅜
A. T. & Cable	31⅜	31⅛	31⅜	....	....
A. Tel & Tel	179⅜	179½	179⅜	179¾	179⅜
Am. Tobacco	179½	175¼	176	178¼	173
Do. B.....	177	176	176½	177½	175
Do. pref.	117	117	117	....	117
A. Type Fdrs.	130½	128	128⅜	127⅜	124
Do. pref.	111½	111½	111½	112	....
A. Water Wks	....	....	....	....	....
Do new.....	60¼	60	60	59½	61½
Do 1st pref	102	102	102	101½	....
Am. Woolen.	22	22	22	21⅝	21⅜
Do. pref.	51	51	51	50⅜	52⅜
Am. W. Pr.	....	....	....	....	....
Do. cfts.	19⅜	19⅜	19⅜	19	19
A. Zinc & L.	6½	6½	6½	....	....
Anaconda C.	52	52⅜	53	53	53⅜
Ar. Do. Mi.	60	59½	59½	60	59⅜
Arm. Del pf.	89	88½	88½	....	91
Arm. Ill. A.	11¼	11	11	11¼	12½
Arm. Ill. B.	6⅜	6⅛	6⅜	6⅜	7¼
Arm. Ill. pf.	69⅜	68¼	69¼	69	74¼
Arnold Con.	52	51	51¼	52	52⅜
Art L'm Cor.	45⅜	45⅜	45⅜	....	....
Ass'd Dr. Gs.	52	49⅜	52	49⅜	51
Ass'd Oil.....	39⅜	39¼	39¼	39	....
A. T. & S. F.	193½	196	196	199	189½
Do. pref.	105	105	105	105	....
At. Coast li.	194½	194	194	197	192⅜
At. G. & W. I.	41⅜	40	40	41½	40⅜
Do. pref.	40⅜	40⅛	40⅛	40⅜	39¼
Atlant. Ref.	112¼	108⅝	107⅜	112⅜	114⅝
Atlas Power.	62	62	62	....	60½
Atlas Tack.	9	9	9	9½	....
Auto Sales G.	10⅜	10	10½	10¼	7⅜
Do. pref.	41	41	41	....	....
Autostrop A.	46	45⅜	46	45¾	46
Bald. Loco.	253	253	253	....	....
B. & O.	127	126¼	126¼	121⅜	116⅝
Bang. & Ar.	73½	72	72	72½	69
Do. pref.	111⅜	111½	111½	....	114
Barnsdall A.	24½	24½	24¼	24⅜	25
Baruch Bros.	106⅜	104	106⅜	103⅝	105⅜
Beacon Oil.	15	15	15	....	15
Beechnut P.	71	68⅜	69½	70	68⅜
Do. pref.	116	116	116	115⅜	115⅜
Beld & Hem.	19½	18½	19½	19½	21⅜
Bethlehem S	54⅜	54¼	54½	54⅝	54⅜
Do. 7% pf.	116½	116¼	116½	....	117⅜
Best & Co.	57⅜	57	57¼	56½	57
Bloom'dale.	52	49¾	51	49⅝	51¼
Blumenthal.	....	....	....	....	....
Do. pref.	90	89¾	90	....	86
Bon Ami.....	64¼	63½	63½	64¼	64¼
Booth Fish.	5⅜	5⅜	5⅜	5⅜	....
Do 1st pf.	45½	45½	45½	....	....
Briggs Mfg.	26½	25½	25⅝	25½	24
Britis Sil.	2	1⅞	2	1½	....
Do. 2d pf.	5½	5½	5½	4⅝	3
Brn. Edison.	193¾	190½	193	191½	195
Brn. Manh.	58½	57	57	56⅝	57½
Brn. U. Gas.	146½	143¾	146	146	147
Brown Shoe.	44½	43⅜	43⅜	44⅝	44⅜
Brun. Term.	15⅜	15¼	15¼	15½	15⅜
Brun.-R.-C..	33⅜	33	33	....	33⅜
B. R. & P..	84¾	84¾	84¾	84¾	82
Burns Bros.	....	....	....	....	....
Do. A.....	100⅜	100⅜	100⅜	....	....
Do B.....	17⅜	17⅜	17⅜	17½	18½
Do. pref.	100	99⅜	100	....	....
Burr. Ad M.	137¼	135¾	135¾	135½	132
Bush Term.	67¼	67¼	67⅜	68	68
Do. deb.	109	108¾	108¾	110⅜	108⅜
Butte C. & Z.	4¼	4¼	4¼	4¼	4
Butte & Sup	10¼	9⅜	10½	....	8⅜
Byers Co....	82⅜	81⅜	82	82⅜	82½
Calif. Pack.	69¼	68⅜	69	68½	68
Calif. Pet....	22⅜	22	22¼	22½	22⅜
Calla.B.&L.	1⅜	1⅜	1⅜	1⅜	1⅜
Cal. & Ariz.	95¼	93	93	94⅜	94½
Cal. & Hec.	19	18⅜	18⅜	18⅜	18½
Can D G Ale	51½	51⅜	51⅜	51½	51⅜
Can. Pacific.	216¼	212⅜	213¼	212⅝	198
Do 1st pf.	211½	210½	211¼	211	....
Case T. Tech.	265	262	265	267	272
Do. pref.	127	126	127	....	....
Cent. Ice.	24	24	24	....	....
Cent Alloy St'l	29	28½	28½	28⅝	28¾
Cent. R'b M.	13½	13	13	....	....
Do. pref.	87½	87½	87½	86½	85
Cerro De P.	67	66⅝	67	67¼	67½
Cert-Teed p.	53	52½	52¾	52¼	52½
Certo Corp.	70	70	70	....	....
Chand-Cl M	....	....	....	....	6¾
Do. pref.	17	17	17	17⅜	18
Chess. & O.	212¼	209¾	209¾	212¾	208
Ches. Corp.	85¼	84¼	84¼	84¾	82½
Chi & Alton	7½	7⅛	7⅛	7⅜	....
Do. pref.	11⅜	11⅜	11⅜	12	10⅜
Chi. & E. Ill.	43½	43½	43½	....	....
Do. pref.	74⅜	74½	74½	75	73
Chi. Gt. W.	14½	13¼	13½	13⅜	13
Do pref.	31⅜	30½	30⅝	31	29
Chi. M. & St. P	17¾	17	17	17⅜	17
Do cfts.	17½	16½	16¾	17	16½
Do pref.	33¾	32¾	33	33¾	32¾
Do pf cfts	33	32⅜	33	33½	32
Chi North	91¼	90½	90¾	91	90¾
Chi. P. Tool.	132½	132¼	132½	133	130
Chi R. I. & P.	109	108⅝	108⅝	109	106⅜
Do. 6% pf.	102½	102¼	102½	101½	....
Chile Cop.	38	37½	38	37½	37⅜
Chrysler B...	67⅜	67½	67½	69	66
Chrysler M.	57⅜	56½	56½	57	57⅜
Do. pf. A.	116	115½	116	....	114⅝
City Store B	55½	55¼	55½	55	55¼
Clett Peab.	79¾	79½	79½	79½	75⅜
Coca-Cola....	126	125⅜	125⅜	125½	124⅜
Colling&Alk.	99¼	96¾	97¼	97⅝	93⅜
Do pref.	108⅝	108¼	108⅝	108¼	105⅜
Col Fuel&I.	79	76⅜	76½	78⅜	76⅜
Col. & South	121½	121½	121½	122	....
Do 2d pf.	94	92⅜	92⅜	....	96
Columb Car.	92	92	92	....	96
Col Gas& E.	91¾	91	91¾	91⅜	92
Do pref.	108⅜	108⅜	108⅜	108⅜	108¼
Com Credit	20	19⅝	20	....	19½
Do. pf. B..	24	23¾	23¾	23½	....
Do 1st pf.	86	86	86	....	84¼
Com. In Tr.	58⅜	58½	58½	59	57⅜
Do 7% pf	100	100	100	99	....
Com Solvent	171¾	166¾	169	157½	148
Con Power.	65⅜	64⅜	64⅜	65½	66½
Do rts....	⅞	⅞	⅞	1	....
Con N Pub.	47½	47¼	47½	46¼	47½
Congoleum..	28⅜	27⅝	27⅝	28⅜	27
CongressCig.	84½	80½	82½	83¼	76⅜
Cons Cigar..	80½	80	80¼	80½	80
Cons. Gas...	118¾	117⅜	118	117⅜	119¼
Cons. Oil....	22	21⅞	22	....	22
Cons. Textile	2	1⅞	2	....	2
Container A.	20	19½	19½	20	20
Do. pref.	101	101	101	....	101
Contin. Can.	81¼	80⅝	80⅝	81	79½
Cont. Insur.	249¾	248	249¾	245½	234
Cont. Motor.	11⅜	11	11	11⅜	11⅜
Corn Prod...	66⅜	65⅜	65⅜	66⅜	66
Do pref.	137½	137½	137½	....	....
Coty Inc....	117⅜	117¼	117¾	118⅜	113
Cres Carpet.	22½	20	22½	....	....
Cuba RR pf.	89	89	89	....	....
Cub. A Sug.	20½	20⅜	20½	20½	....
Cudahy Pk..	54⅜	53¾	54¼	54	54¼
Curt Aero...	53⅜	52	53⅜	52⅜	46
Cushman S..	137	137	137	138	....
Cuyamel F..	50¼	50¼	50¼	....	....
Davison C...	39⅜	37⅜	37	37	33¾
Deere Co.pf.	114⅜	114⅜	114⅜	114	115
Dein. & Hud.	198	193¼	194	197	182⅜
Del. L. & W	139	136⅜	139	139	....
Det. Edison.	166	168	168	167¼	167
Devon&Ray.	....	....	....	....	....
Do. A.....	40½	35½	39⅜	39⅜	38
Do 1st pf.	114⅜	114½	114½	....	109
Diamond M.	137	136	136	....	141⅜
Dodge Br. A.	17⅜	17⅜	17⅜	17½	18⅜
Do. pref.	67⅜	67⅜	67⅜	67¾	68
Dome Mine..	13⅝	13	13	13¼	13
Duluth S. Sh.	....	....	....	....	....
Do. pref.	6⅜	6⅜	6⅜	6½	....
Dupont DeN	318¼	315¼	316	318	316
Eastman Ko	167	167	167	168¾	167½
Do. pref.	125	125	125	....	....
Eaton Axle..	24¼	23⅜	23⅜	24⅜	24¼
Eisenlohr Br	12	12	12	12	10⅜
El. Auto Lt.	100⅜	100	100⅜	100¼	97
Elec. Boat..	15	14½	14½	15	14⅜
El Pow & Lt.	27⅜	26⅜	27	27½	27⅜
Do. pref.	108¾	108½	108½	....	108¼
El. Refrig..	8¾	8⅜	8⅜	8⅝	9
El Stor Bat.	75⅜	74½	74⅝	74½	71⅜
Endl. John..	75¼	75	75	75	74½
Do. pref....	122½	122½	122½	....	....
Equ Fab Sve	35¼	34⅜	34⅜	35¼	34¼
Do. pref....	*106⅜	106½	106½	....	108
Equit Off....	93¼	93	93¼	....	91½
Erie R. R....	65	63⅜	63⅜	64⅜	62⅜
Do 1st pf.	63⅜	63¼	63¼	63⅜	62⅜
Erie Stm 5%	33¼	33½	33¼	33⅜	33¼
Do cfts..	33¼	32⅜	33¼	32⅜	33⅛
Eureka Vac.	77	76	76	76⅜	74⅜
Fairb'ks,Mor	35⅜	33¼	35⅜	....	35
Fed. Lt. & T.	39	39	39	38½	38¼
Do. pref....	98⅞	98⅜	98⅜	....	....
Fed. M. & S.	145	145	145	....	....
Do. pref.	94¼	94¼	94¼	....	....
Federal Mot.	19½	19⅜	19½	19½	20⅛
Fid-Ph.F.Ins.	173	173	173	....	165
First N Store	27½	27½	27½	27½	28½
Fisk Rub....	16½	16¼	16½	14⅝	17
Fleischman C.	69¼	68⅜	68⅜	68⅜	68⅜
Fox Film A.	75½	78⅜	75½	76	79
Freeport Tex	99½	97⅜	98	98½	95½
Gabriel Snub	....	....	....	....	....
Do. A.....	33⅜	33½	33⅜	33⅜	33½
Gardner Mot	8½	8½	8½	....	9¼
Gen. Am. I..	60⅜	60⅜	60⅜	60⅜	60¼
Gen Asphalt	81	78⅜	79	81¼	82¼
Gen Cab A..	56⅜	56	56⅜	56	57⅜
Gen Cigar..	72¼	71⅜	72	72	71¼
Gen. Elec....	132⅜	131	131	132⅜	132
Do. Special	11⅜	11⅜	11⅜	11⅜	11⅜
Gen.G.A.El.A	37⅜	36⅜	36½	37⅜	36⅜
Gen. Motors.	130½	127⅜	127⅜	129⅜	125¾
7% deb....	125⅜	125¼	125⅜	125⅜	125
Gen. O. A.S.A.	58	58	58	58⅜	56⅜
Do. cfts....	55⅜	54⅜	54⅜	55⅜	55⅜
Gen. Ry.Sig.	124	121½	123¾	123	121
Gen. Refrac.	70⅜	67¾	70½	68	67
Gillette.....	99⅜	98	98⅜	99¼	98⅝
Gimbel Bros.	41½	40	41⅜	40⅜	39½
Do. pref....	97½	97	97½	....	96½
Gl&Me Co..	19⅜	19⅜	19⅜	20	19⅝
Do. 2. pref	94⅜	93½	93¾	94½	93
Gold Dust...	71½	69⅝	70⅝	69⅜	69⅜
Goodrich....	87⅜	85½	87⅜	87	83¼
Do. pref....	110	110	110	109⅜	109¼
Good.T.&R.	60⅜	59	59	58¼	57
Do 1st pf.	95⅜	95¼	95½	95¼	96⅜
Goth. S. Tim.	74½	74	74	....	74⅜
Do. new....	74½	74½	74½	....	74⅜
Granby Con.	39⅜	39	39⅜

FLOOD CURBING HELD TASK OF NATION

By Universal Service.

WASHINGTON, Dec. 5.—"Nearly every levee district in the Lower Mississippi Valley is bankrupt and cannot raise the money to protect the lives and property of the people living in the areas subject to floods, Chairman Frank Reid, Illinois, of the House Flood Control Committee, has declared.

Testimony by scores of witnesses before the committee shows that flood control is a national problem, he said.

The committee is now ready to receive the Army engineers' plan for harnessing the Mississippi River. This report was expected Monday, Reid said:

"The evidence before the committee has clearly shown that the people of Louisiana, Arkansas and Mississippi would be able to construct and pay for protective works which would make them secure from local floods.

"It also has been shown that when the rivers from beyond their state lines, from 31 states in the Mississippi basin, pour torrents of drainage water down upon them, their burden is more than they can bear. Consequently, the Federal government must do the work."

The sentiment of the witnesses has been almost unanimous that only levees will not suffice, that they must be supplemented by spillways, floodways or storage basins, which will serve to reduce the flood heights to a stage which can be safely confined within the levees, according to Reid.

"The various other proposals offered, such as headwater reservoirs, reforestation, etc., are certainly worthy of study and should be considered in any ultimate plan for flood control," he said, adding:

"Control of the destructive flood waters of the Mississippi River, which have taken so terrible a toll of life and property and caused such untold suffering, is a national duty to be recognized by the Federal government.

"The adoption by Congress of a national policy assuming responsibility for the future control of destructive floods affecting the Mississippi River and its valley does not necessarily imply expenditures from the Federal Treasury for flood control works where acute flood emergencies do not arise, or are not likely to occur."

Representative Riley, of Louisiana, ranking Democrat on the Flood Control Committee, issued a statement praising the Republican majority members "for their untiring efforts, their patience and their great interest in the problem before them." Wilson said:

"From the almost unanimous testimony before the committee two essential points have been developed:

"1. That any plan of flood control to be successful must be a unified one, planned and directed by the Federal government.

"2. That the execution of such a plan must not be dependent upon financial assistance from any locality or subdivision of any government of the several states, for failure or inability of any district to meet such requirements would mean ultimate disaster to the whole scheme.

(Advertisement.)

WANTED

50 Thousand Skinny Men

To Put On at Least 5 Pounds of Solid Flesh in 30 Days

Countless thousands of underweight men and women have got rid of that scrawny face and figure by a simple easy treatment that is sure and inexpensive.

It's really marvelous how quickly those who try it take on flesh where flesh is most needed.

Hollows in neck and chest fill out and narrow sunken-chested men begin to take on a decided manliness in just a few weeks.

The one great scientific weight producer that people who need more flesh can depend upon is McCoy's Tablets and besides helping you to develop an attractive figure these sugar coated tablets bring to those that take them more energy, strength and vigor—they have proven a superb tonic.

McCoy takes all the risk—Read this ironclad guarantee. If after taking 6 sixty cent boxes of McCoy's Tablets or 2 One Dollar boxes any thin, underweight man or woman doesn't gain at least 5 pounds and feel completely satisfied with the marked improvement in health— your druggist is authorized to return the purchase price.

The name McCoy's Cod Liver Oil Tablets has been shortened—just ask for McCoy's Tablets at May's Drug Stores or any drug store in America.

(Advertisement.)

STOMACH ULCER PAINS STOPPED OVERNIGHT!

No need to suffer another day with the agonizing pains of stomach ulcers. We positively assure you full relief without resorting to an operation.

If you or any of your friends are suffering the health-destroying ravages of stomach ulcers, or chronic acidosis, write at once for full particulars of the remarkable WOLFE'S ULCER and ACIDOSIS TREATMENT.

This treatment has been successfully used for more than 21 years, many doctors prescribing it regularly. It is now offered to the general public for the first time. It begins at once to give relief from the severe pain, vomiting and other discomforts and agonies, and from day to day the improvement is steady and increasingly rapid. No starvation liquid diet necessary. You can eat anything you wish after taking our treatment a few days.

Now you will be able to eat again as you did when a child, it is possible if you will take WOLFE'S ULCER and ACIDOSIS TREATMENT. The cost is very little and you are guaranteed your money back if it does not help you to your entire satisfaction. Write today for FREE particulars of our 10-day trial offer. Wolfe's Laboratories, Dept. P-81, 625 East Pico, Los Angeles, Cal.

Special! Regular $2.50 and $3.00

SILK MUFFLERS

Genuine "Eagle" Crepes and Radium Silk Mufflers

Gorgeous silk mufflers in a great array of newest patterns and colorings—a value that will appeal to men and women who have mufflers to buy for Christmas presents,

$1.95 Fourth Floor

Featuring the New Big Square Mufflers and Oblong Mufflers

Men's $13.50 Silk Lounging Robes

Gorgeous silk robes—beautiful color and pattern selection. All trimmed with genuine "Skinner" satin; finely tailored, $10

—and Regular $7.50 to $8.95 Fine

SILK SHIRTS

All First Quality—Perfect in Every Detail

Shirts from the foremost makers in the country. A wonderful selection of patterns and colorings—stripes, jacquard effects and figures, also very fine white silks with white self figures—note the fine materials:

$4.95

Genuine "Radiums"—Extra Quality Silks—Imported Jacquards—"Empire" Silks and Super Radiums. Collar-Attached and Neckband Styles.

Frank & Seder—Men's Store—Fourth Floor.

WOMEN'S SILK UNDERWEAR

Marvelously Low Priced for Christmas!

Step-ins Chemise Bloomers $1.98

Exquisite quality heavy grade, pure dye crepe de chine, in a wide selection of lovely styles, tailored, lace trimmed and applique designs. Complete range of sizes and colors, including:

Peach White Flesh
Nile Orchid Light Blue Maize

Street Floor

Women's Full-F...

SILK CHIFF...

Regularly Sells for $1.75

Choice of all silk chiffon from top to ... medium weight with reinforced mercerize... color range:

French Nude	Dust
Opal Rose	Shellgrey
Almosphere	Hyacinth
Rose Beige	Sandust
Gunmetal	

Pra...

FRANK &...

STORE HOURS 9 A.M. TO 6 P.M.

Sale! Gift Umbrellas

In a Great Pre-Christmas Offering!

A Special Purchase Enables Us to Offer Umbrellas of Such Excellence at This Low Price! $3.79

For Women—Colored Silk and Gloria Umbrellas of excellent grade; in plain and fancy borders; attractive handles; 16-rib style; all popular colors.

For Men—Very fine superior cloth umbrellas, the sturdy umbrella fabric that men prefer, mounted on best Paragon frames; popular Prince of Wales handles.

Children's Umbrellas, $1 to $2.98
All sizes and colors.

Frank & Seder—First Floor

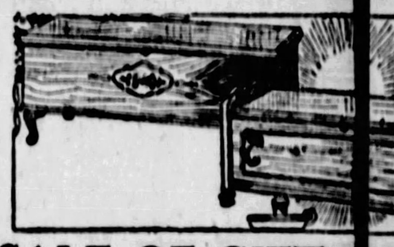

SALE OF GIFT C...

Regular $29.75, $32.50...

A wonderful sale of Gift Chests—just at the height of the Christmas season—strongly suggesting a most appropriate gift for the home. $22...

Other Gift Chests $10.50 to $57.50

A Great Unexpected Purchase Enables Us to Offer

FINE DRESSES

At Their Wholesale Cost

You Will Forget the Price When You See These Dresses on Sale at only

Daytime! Business!
Evening! Party!
Newest Materials
Smartest Colors
Don't Miss These
Extraordinary Dresses!

$10.75

Sale On Our Second Floor

Right at the height of the season, we were fortunate in procuring these marvelous dresses, just at the time when you will want several smart, attractive dresses. At this low price you can have them, too, in spite of your Christmas shopping expenses! A Sale for the women who are both Fashion-wise and Thrift-wise!

Charming Dresses in Fashionable Fabrics

Lovely evening frocks of crisp Taffeta and drapey Satin Crepes! Formal dress-up frocks of Velvet and Velvet combinations! Dinner dresses of Georgette! Afternoon frocks of Satin and the favored Crepes! And smart, trim tailored frocks of Silk Crepe, Wool Crepe and the new sports fabrics.

New Shades for Mid-Winter!

Black Franciscan Brown Navy
Malaga Red Rose Beige
Mocha Marine Blue Laurel Green
Balsam Marron Glace Newport
The Wanted "High" Shades
Delicate Pastel Tints

Details That Bespeak the New Vogue

Circulars Godets Tiers and Pleats
Jabots Cascades and Draperies
Bouffant and Period Styles
Brilliant Ornaments Beautiful Flowers
One and Two-Piece Models

SIZES

Misses' Sizes 14 to 20
Women's Sizes 36 to 44
Second Floor Extra Sizes 42½ to 50½

Gift Suggestions

Stationery

In cretonne boxes; contains 24 sheets of paper, 24 correspondence cards, and 48 envelopes; all colors. $1.25

First Floor.

Muffler Silks

36 inches square; handsome plaid and regimental stripes; all pure silk—just hem on two sides. Very special. $1.95

Fifth Floor.

10-Pc. Toilet Sets

$8.95 values; includes comb, brush, mirror, puff box, powder box, nail file, etc.; pearl on amber in white, pink, blue and rose. $6.95

First Floor.

Women's Scarfs

Crepe de chine in color combinations with block print or floral designs; also georgette in pastel shades. $1.95

First Floor.

Women's Kerchiefs

All white with embroidered corner designs, white with colors or solid colors with hand-drawn corners. 69c (3 in Box)

First Floor.

Women's Gloves

Washable fabric gloves with flare or turn-back embroidered cuffs and backs; all wanted shades and color combinations. 89c

First Floor.

A Mystery

Take the children to vis... has a big Surprise Package ... you would ever expect for.

$4.00 Train Outfits

A fine steel locomotive with tender, car, station and warning signal—ready packed..... $2.25

Scooter With Brake

A regular $5.00 scooter with 8-in. double-disc wheels and patent brake. Hardwood platform..... $3.50

$3.00 Mama Dolls

Pretty 22-inch dolls with life-like wigs, unbreakable head, arms and legs—in rayon dresses and bonnets. Fine value..... $1.98

Toy

GIFT...

A Length of silk makes...

$2.29 Washable Crepes

Heavy, pure silk, guaranteed washable flat crepe and crepe de chine for dresses and lingerie; wide range of shades—40 inches wide.

Black Chiffon Velvet, Yd.

Regularly $4.95 yard; beautiful, soft, rich quality; deep jet black.

$7.95 Velvet Brocades, Yd.

Imported from France; beautiful multi-colored brocades for dresses.

Fra...

2000 Prs. ...

Splendid fluffy quality, w... range of attractively color... sateen. Size 70x80. Mail ...

Boudoir Pillows

Dainty little pillows made of ribbon and lace, in all the delicate pastel shades.

...nd Pure Thread
...ON HOSIERY
...$1.95
...to service weight and ...a and soles. Full
...Season
...Alesan
...Nude
...Grain
$1.29 Pair
...eder—Street Floor

A Sensational Holiday Purchase!

IMPORTED BOUDOIR MULES

Retail Regularly for as High as $7.95

$3.95

A sensational purchase of fine, imported boudoir mules, made for one of America's makers of ultra fashionable shoes. Their name is stamped on the sole. Priced during this sale far below their actual cost of materials.

Beautiful embossed silver and gold brocaded kid; in a score of different patterns, and in colors to suit all negligees and boudoirs, such as silver or gold with paisley—with red, green, blue, purple, copen, etc. All sizes.

Third Floor

SEDER

...DAILY AND SATURDAY

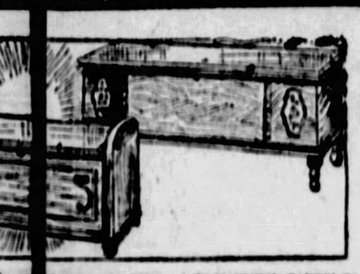

...EDAR CHESTS

...5 and $40 Values

Seven beautiful styles of chests to select from at this unusually low price. Including Treasure Chests, in walnut finish, or built of hand-rubbed red cedar.

$22

Sixth Floor

Sale! Lamp Outfits

Complete With Base and Shade!

Imagine It, These High Grade Outfits at Less Than the Usual Price of Either Lamp or Shade..

$5.00

Choice selection of wood polychrome Lamps, bridge or junior styles, metal lamps in antique finish, with twisted stems, georgette shades, ruching style or fringed.

Frank & Seder—Balcony

Just 129 of Our Finest

FUR COATS

Below Cost—at Cost—a Trifle Above Cost!

3	Jap Mink Coats, Hudson Bay Fox Collars	$ 190
1	Jap Mink Coat, Self-trimmed, Johnny Collar	210
2	Oyster Grey Caraculs, Platinum Fox Collars	185
1	Squirrel Coat, Self-trimmed, very special	200
1	Nutria Coat, with plain collar and cuffs	195
2	American Broadtail Coats, Rose Fox Trimmed	185
2	Scotch Mole Coats, plain and contrasted trims	100
4	Natural Muskrat Coats—Fox, Raccoon collars	125
1	Persian Lamb Coat, large Black Fox collar	230
5	Black Caracul Coats, trimmed in Black Fox	110
5	Marmink Coats, self-trimmed, collars and cuffs	130
3	Hudson Seal Coats (dyed Muskrat) trimmed	225
3	Natural Squirrel Coats, dark clear pelts	290
1	Eastern Mink Coat, beautifully matched skins	1075
4	Children's Fur Coats, Specially priced at	49
1	Ocelot Fur Coat, trimmed in Red Fox	235
2	Baronduki Coats, beautifully trimmed	290
1	Alaska Seal Coat, new golden brown shade	445
2	Natural Raccoon Coats, beautiful dark skins	245
37	Odd Sport Fur Coats, in various furs, at	58

43 Additional Choice Coats—No Space to Describe!

Convenient Deferred Payments

Sizes for Juniors, Misses, Women and Stylish Stouts

Frank & Seder—Second Floor

...ry Package From Santa

...visits Santa in his "Cave of Icicles." He ...every boy and girl—far more than ...

25c

$10 Doll Carriage

Fine loom-woven round fibre reed, inverted sill construction on hood and body—8-inch rubber tired wheels..... $7.98

Child's Sewing Machine

A very well-built machine, complete with steel cover and table clamps. Regular ... No exchanges..... $1.00

Doll Dishes

Including 6 cups, saucers and plates—with sugar and creamer—very prettily decorated..... $1.00

...partment, Sixth Floor

...OF SILKS

...ift that will be practical and appreciated

...68

Metal Brocades

Rich plain and brocaded metal cloths from France at less than former wholesale cost. For blouses, evening gowns, etc. $3.95

...48

Kimono Silks, Yard

Large floral and Japanese patterns in beautiful shades and combinations; all silk. $1.29

...95

$2.95 Satin Crepes, Yard

40 inches wide; heavy dependable quality in street and evening shades. $1.88

...& Seder—Fifth Floor

...rt Wool Blankets

...and serviceable, in a wide ...block plaids; bound with ...phone orders filled.

$3.98 Pair

...9c

Rayon Pillows

Gorgeously colored pillows of Rayon in all shapes and sizes, artistically trimmed with flowers. $1.98

...& Seder—Fifth Floor

Gift Suggestions

Women's Hand Bags

All leather hand bags; triple frame; pouch styles in black, brown and tan leathers; all lined with silk moire lining; $3.95 values. $2.95

First Floor.

Knife & Chain Sets

In white gold finish; attractively packed in fancy velvet lined box; regular $1.50 values; an ideal Christmas gift. $1.00

First Floor.

Boys' Gloves

All lined with a warm fleecy cloth, cape glove leather, gauntlet and velour; very attractively priced at $1.00. $1.00

Fourth Floor.

Fitted Cases

Completely equipped with eight pieces of pearl on amber—sturdily built over a solid wood frame; two locks; solid handles; $14.50 value. $9.95

Fourth Floor.

Cogswell Chairs

Finely upholstered with quality coverings in several new shades; all have reversible cushions and carved frames. Values to $45. $29.75

Sixth Floor.

Rayon Spreads

80x105 inches, in blue, rose, lavender and gold; regularly $4.50; lovely quality for a pleasing gift. Very special. $2.95

Fifth Floor.

BARGAIN BASEMENT

Boys' Suits, Overcoats, Mackinaws, Sheepfined Coats

$5.00

$7.95 to $8.95 Grades!

Two pants suits, heavy winter plaid lined overcoats, mackinaws and sheep-lined coats. All sizes to 17 years.

Frank & Seder—Basement.

Boys' $1.50 to $2.50 Novelty Suits

95c

Fine Flannels, fancy Suitings, Lumberjacks, etc. All wanted styles. Sizes 3 to 8 years.

Frank & Seder—Basement.

Boys' $2.95 to $3.95 All-Wool Suits

$1.95

Worsted Jerseys, All-Wool Lumberjacks, All-Wool Suitings—All styles. All perfect. Sizes 3 to 8 years.

Frank & Seder—Basement.

Men's Sweaters

$1.95

Values to $3.95!

All-Wool Shaker Sweater Coats, All-Wool Pullovers, crew neck sport coats, jumbo coats, etc. All sizes. All colors.

Frank & Seder—Basement.

Sale Women's New Trimmed Hats

$1.95

Scores of fashionable styles in all popular colors—large and small head sizes for women, misses and matrons.

Frank & Seder—Basement.

Women's, Misses', Children's

SWEATERS

Values to $2.98!

$1.39

Large variety of beautiful sweaters. Lumberjacks, Crickets, Slipover and Coat styles. All colors.

Frank & Seder—Basement.

Basement—Two Great Specials for Men!—Basement

6,000 Rayon Shirts

All Perfect! Actual $2.95 Grades!

Here's an ideal Christmas gift men will appreciate! Beautiful Rayon (fibre silk) shirts in white and plain colors. Collar-attached and collar to match. All sizes 14 to 17.

$1.55

Men's Mufflers at

Values to $2.95—gorgeous radium and crepe silk in all the newest designs..... $1.55

Frank & Seder—Basement

Big Savings on Women's and Misses'

Silk Dresses

Made to Sell for Much Higher Prices

A wonderful collection of fine quality fashionable dresses that will amaze you—beautifully styled dresses for every occasion in scores of the newest and most desirable colors—the materials used are found only in much higher priced dresses. All sizes 16 to 52.

$6

BASEMENT

Underpriced Offering of Women's and Misses'

WINTER COATS

We have too many Coats on hand right now and in order to effect a quick clearance we have drastically cut prices on these high grade Coats.

$15.00

Stunning fur trimmed models that regularly sell from $20 to $25; in many cases the materials alone are worth the selling price. All sizes.

Frank & Seder Sub-Basement

GIRLS' DRESSES

$2.98

Specially Underpriced

Silk Crepes, Pin Stripes, Jerseys, Wool Crepes, etc. You must see them to appreciate this unusual bargain.

Sub-Basement.

Babies' Bootee Sets

$1.98

Regular $2.98 Values!

For babies. Cunning little bootee sets consisting of sweater, cap and bootees. Silk and wool and all-wool worsted yarns. Trimmed with pink and blue Rayon. Packed in box.

Frank & Seder—Basement.

Women's Bathrobes

$1.99

Values to $3.50!

Made of good quality Lawrence Cloth. Variety of new patterns and colorings. Trimmed with girdles, tassel and roomy pockets. All sizes.

Frank & Seder—Basement.

Sale! Fur Coats

$50

Values to $100!

Buy "HER" a Fur Coat for Christmas. Choice Russian Calf, Squirrelettes, Northern Seal, Caraculs, etc. Sizes for women, misses and stouts. Easy deferred payments arranged.

Frank & Seder—Basement.

Men's to 75c Neckties

39c

Beautiful cut silk ties in all the newest patterns. These ties make ideal Christmas gifts.

Frank & Seder—Basement.

$27.50 W. & J. Sloane Room Rugs

$18

9x12 and 8.3x10.6 seamless velvet rugs. Oriental and Chinese designs and colors. 9x12

9x12 Congoleum Rugs, $7

Frank & Seder—Sub-Basement.

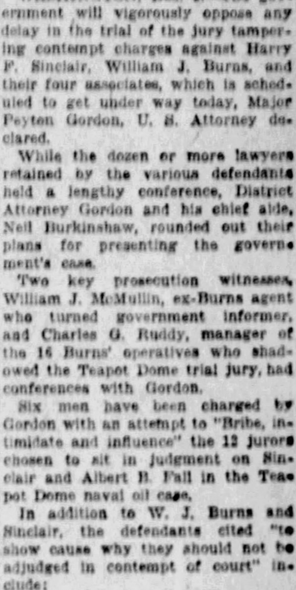

CLARK BUILDING

Liberty Avenue & Seventh Street

Select This Great Structure for Your New Offices

A MASTER LOCATION for

MANUFACTURER'S REPRESENTATIVES
—because it is in the very center of their market.

OUT OF TOWN CONCERNS
—because of its central location and national reputation.

PROFESSIONALS
—such as Investment houses, Financiers, Underwriting Organizations, because of its dignity and selected tenancy.

RAILROAD OFFICIALS
—because of its proximity to the greatest railroad terminals.

PUBLISHERS AND ADVERTISING AGENTS
—because of its superb "daylighted" space and exceptional transit facilities.

CONTRACTORS AND REAL ESTATE FIRMS—BOTH LOCAL AND OUT OF TOWN
—because it is in the very center of Big Business

Phone for an appointment to see the highly desirable space or if you wish a representative will call with floor plans and complete information.

Rental Agent
C. N. ABERNETHY
1708 KEENAN BUILDING
Telephone Atlantic 4495

CLARK BUILDING
Liberty Avenue and Seventh Street

U. S. TO OPPOSE OIL FIX TRIAL DELAY

By Universal Service.

WASHINGTON, Dec. 5.—The government will vigorously oppose any delay in the trial of the jury tampering contempt charges against Harry F. Sinclair, William J. Burns, and their four associates, which is scheduled to get under way today, Major Peyton Gordon, U. S. Attorney declared.

While the dozen or more lawyers retained by the various defendants held a lengthy conference, District Attorney Gordon and his chief aide, Neil Burkinshaw, rounded out their plans for presenting the government's case.

Two key prosecution witnesses, William J. McMullin, ex-Burns agent who turned government informer, and Charles G. Ruddy, manager of the 16 Burns' operatives who shadowed the Teapot Dome trial jury, had conferences with Gordon.

Six men have been charged by Gordon with an attempt to "Bribe, intimidate and influence" the 12 jurors chosen to sit in judgment on Sinclair and Albert B. Fall in the Teapot Dome naval oil case.

In addition to W. J. Burns and Sinclair, the defendants cited "to show cause why they should not be adjudged in contempt of court" include:

H. Mason Day, vice president of the Sinclair Exploration Company and declared by the government to be the chief "contact" man between Sinclair and the Burns agents.

FOLLOWS DAD'S STEPS TO SENTENCE AS THIEF

CLARKSBURG, W. Va., Dec. 5.—William Thompson, 17, of Cambria, today in Criminal Court drew a five-year sentence in Moundsville Penitentiary for stealing copper wire. Then he was paroled.

A week previously his father, James T. Thompson, 40, drew a like term for the same offense.

(Advertisement)

COLDS

Take 1 or 2 Anti-Kamnia Tablets and the cold quickly goes. "A-K" Tablets almost instantly relieve pains from rheumatism, headache, neuralgia, sciatica, lumbago, toothache, neuritis, etc. Relieve women's pains; and insomnia and nervousness. Prescribed by doctors for 35 years. At all druggists in handy tins, 25 cents. 25 million used annually. A-K on every tablet.

Anti-Kamnia

Quick Relief from Pains and Aches

New York Bond Market

NEW YORK, Dec. 5.—(AP.)—Transactions in the most active bonds on the New York Stock Exchange today were as follows, 000 omitted in sales column (United States bonds in dollars and thirty-seconds of one point):

GOVERNMENT BONDS.

Sales.		High.	Low.	Last.
12	Liberty 3½s '32-47	102.6	102.6	102.6
10	Liberty 3½s reg	102.1	102.1	102.1
1	Liberty 1st 4¼s	103.12	103.12	103.12
83	Liberty 4th 4¼s	103.27	103.25	103.25
1	Liberty 4th 4¼s reg	103.21	103.21	103.21
68	Liberty 4th 4¼s	104.1	104	104.1
3	Liberty 4th 4¼s reg	104.1	103.30	104
87	Treasury 4½s '47-52	108	110.22	110.22
178	Treasury 4s '44-54	110.30	110.20	110.20
76	Treasury 3½s '46-56	108	107.12	107.12
78	Treasury 3½s '43-47	102.31	102.24	102.24

CORPORATION BONDS.

Sales.		High.	Low.	Last.
10	Albany & Susq 3½s	91½	91½	91½
12	Allis Chalmers 5s	100¾	100¾	100¾
1	Am Agric Chem 7½s	104½	104½	104½
5	Am Cotton Oil 5s	100¾	100¾	100¾
100	Am Rep Cor db 6s	102	102	102
1	Am Smelting 6s	104¾	104¾	104¾
8	Am Smelting 5s	102¾	102¾	102¾
3	Am Sugar Ref 6s	105¾	105¾	105¾
25	Am Tel & Tel 5½s	100½	100½	100½
6	Am T & T col 5s '46	105½	105½	105½
10	Am T & T 4s '60	100½	100½	100½
117	Am T & T col 4s	99¾	99¾	99¾
1	Am W W & El 6s	107	107	107
5	Am W W & Elec 5s	100½	100½	100½
7	Am Writ Pap 6s '47	93	94¾	94¾
24	Anaconda Cop 7s '38	111	110¾	111
29	Anaconda Cop 6s '53	105¾	105¾	105¾
63	Andes C M 7s '43	111	110¾	111
78	Ang Chil Ni Cp 7s	96¾	96¾	96¾
28	Arm & Co Del 5½s	99¾	99¾	99¾
16	Arm & Co Prat 4½s	91¼	91¼	91¼
6	Asso Oil rct 6s	100	100	100
10	A T & S F gen 4s	98¾	98¾	98¾
2	A C Line 1st gold 4s	98½	98½	98½
2	Atl & Dan 4s '48	83¾	83¾	83¾
7	Atl Gulf & W I 5s	73¾	73¾	73¾
1	Atl & Yadkin 1st 4s	87¼	87¼	87¼
2	Balt & O 6s '29	102½	102½	102½
10	Balt & Ohio rfg 6s	101¾	101¾	101¾
1	Balt & O rfg 5s	104¾	104¾	104¾
4	Balt & O 5s D 1980	104	104	104
10	Balt & O ctf 4½s	101¾	101¾	101¾
2	Balt & O gold 4s	88½	88½	88½
24	Balt & O SW 4s	90	90	90
1	Balt & O S W 5s div	89	89	89
5	Barnsdall 6s war	102¾	102¾	102¾
1	Barnsdall 6s ex-warr	100½	99	100½
2	Bell T Pa 5s C	108¾	108¾	108¾
3	Beth Steel con 6s A	104¾	104¾	104¾
2	Beth Steel con 5s	101¾	101¾	101¾
1	Beth Steel con 5½s	104¾	104¾	104¾
1	Beth Steel 5 m 5s '36	101	101	101
1	Bot Con Mills 6½s	103	103	103
1	Brier Hill steel 5½s	99½	99½	99½
2	Bkln City R R 5s	91	90½	91
2	Bkln Edis gen 5s A	104½	104½	104½
14	Bkln Man Tran 6s	92	92	92
1	Bkln Un El 1st 5s	102	102	102
1	Bkln U Gas deb 5½s	254	254	254
1	Bkln U Gas 1st 5s	104½	104½	104½
1	Buff R & P con 4½s	101	101	101
2	Bur C R & No con 5s	104½	104½	104½
1	Cal Gas & Elec 5s	103½	103½	103½
10	Cal Pet 5½s '38	86	86	86
1	Cal Pet 5½s	86	86	86
	Camagüey Sugar 7s	100¾	100¾	100¾
2	Can Nat Ry 4½s '57	100½	100½	100½
1	Can Nat Ry 4½s '51	100½	100½	100½
6	Can Nat Ry 4½s '46	100½	100½	100½
1	Can Nor s f 7s	114½	114½	114½
1	Can Nor deb 6½s	122	122	122
1	Can Nor 6s	110½	110½	110½
1	Can Nor 4½s	97¾	97¾	97¾
2	Can Pac deb 4s	89½	89½	89½
	Cane C & Chile 6s	100	100	100
2	Cent of Georgia 6s	100½	100½	100½
1	Cent of Georgia 5½s	107½	107½	107½
2	Cent of Ga con 5s	103½	103½	103½
2	Cent Leath of 6s '46	104½	104½	104½
1	Cent Pac 1st gu 4s	104½	104½	104½
	Cerro de Pas 1st gu 6s	104½	104½	104½
1	Chesapk Corp 5s '47	90	90	90
1	Chic & O con 6s	110½	110½	110½
17	Chi & Alton 3s	77½	77½	77½
1	Chi B & Q ref 5s	103½	103½	103½
1	Chi & E I 5s '51	103½	103½	103½
10	Chicago R I & P 5s	104½	104½	104½
1	Chi R I & P 4s '34	87½	87½	87½
1	Chi St P M & O 6s	107½	107½	107½
14	Chi St P M & O ctf	105	105	105
20	CMASP cvt 5s B	111	111	111
1	CMASP cvt 5s ctf	110½	110½	110½
1	CMASP cvt 4½s '49	71	71	71
1	CMASP cvt 4½s ctf	71	71	71
1	CMASP rfg 4½s ctf	72	72	72
1	CMASP rfg 4½s	72	72	72
10	CMASP 4½s ctf '24 dep	70	70	70
1	C & N W 5s	112	112	112
4	C & N W 6s	120	120	120
4	C & N W rfg 5s	113	113	113
2	C&NW 4½s 2037 stp	104½	104½	104½
1	C & N W gen 6s	106½	106½	106½
10	C & N W gen 5½s	85	85	85
10	Chicago Ry 5s	97½	97½	97½
129	S R I & P 4½s '52	97½	97½	97½
1	C R I & P rfg 4s	89½	89½	89½
4	C St P M & O cn 6s	110½	110½	110½
1	C T H & E inc 5s	80	80	80
1	Chicago U S 6½s C	118½	118½	118½
1	Chicago U S 5s B	108	108	108
1	Chicago U S 5s '44	104½	104½	104½
	Ch & W Ind 5½s	96¾	96¾	96¾
1	Do 4s	85¾	85¾	85¾
27	Chile Cop 7s '47	95¾	95¾	95¾
6	Cities Gas & El 5½s	105	105	105
1	CCC&St. conv. 6s A	116½	116½	116½
	Do rfg 5s D	102½	102½	102½
1	Clev Un Term 5½s	104½	104½	104½
6	Do 5½s	104½	104½	104½
2	Columbia Gas & El 5s	99½	99½	99½
2	Columbus Gas 5s	104	104	104
3	Commerc Credit 6s	98¾	98¾	98¾
1	Do 5½s	94	94	94
4	Cons Cigar of Ca '26	102	102	102
2	Con Coal of Md 5s	103½	103½	103½
20	Cons Gas N Y 5½s '45	107	106½	107
16	contl Bag & P 6½s	97½	97½	97½
2	Crocker Wheeler 6½	103½	103½	103½
11	Cub-C Sug 7½s	96½	96½	96½
1	Cuba Co 6s '42	97	97	97
1	Cuba North Rys 5½s	96½	96½	96½
1	Cuba R R rfg 7½s A	104½	104½	104½
1	Do 5s	97½	97½	97½
3	Cub Am Sug 7½s	102½	102½	102½
2	Cub Dom Sug 7½s	100	100	100
1	Cumberland T & T 5s	104	104	104
1	Del & Hud 5½s	106½	106½	106½
1	Del & H 1st ref 4s	98½	98½	98½
1	Del & H 4½s '43	101½	101½	101½
2	Den G & El 5s stp	101½	101½	101½
3	D & R G imp 5s	100	100	100
3	D & R G 4½s	90	90	90
3	D & R G West gen 5s	86½	86½	86½
1	Det Ed 1st ref 6s B	106½	106½	106½
1	Det Edis 5s '33	104½	104½	104½
1	Det R Tunnel 4½s	102½	102½	102½
1	Det Unit Rys 6s	87	87	87
10	Dodge Bros 6½s '40	87½	87½	87½
1	Dodge Bros 6s	87½	87½	87½
1	Duval Jacks Fla 6s	81½	81½	81½
1	Dom I & S 1st 5s	78¾	78¾	78¾
1	Dom I & S 1st 5s ctf	77½	77½	77½
1	Donner 8% pf '29	95	95	95
10	Duquesne Lt 4½s	101	100½	100½
4	E Tenn V & G con 5s	110½	110½	110½
14	Erie rf & imp 5s C	89½	89½	89½
1	Erie 1st con pf 4s	84½	84½	84½
10	Erie gen 4s A	81	81	81
8	Erie Genes Ry rf 6s	114½	114½	114½
1	Fed L & P 5s	98½	98½	98½
21	Fla East C 5s '74	91½	91½	91½
20	Goodyear T&R 5s '57	95	94¾	94¾
1	G T Pr Canada 7s	111	110¾	111
1	Gt Nor Ry 7s A	114	114	114
1	Gt Nor Ry 7s D	114	114	114
14	Gt Nor gen 4½s '76	101½	101	101½
60	Gt North 4½s '77 E	100½	100½	100½
	G M & N 5½s '52	98½	98½	98½
1	Gulf Sts Stl 5½s '42	97	97	97
5	Hav Elec 5½s	84	84	84
7	Hershey Choc 5½s	103	103	103
2	Hoe R & G 6½s	99	99	99
3	Houston B & Tr 5s	101	101	101
8	Hudson Coal 5s A '62	96½	96½	96½
1	Hud & Man rfg 5s A	101½	101½	101½
11	Hud & Man adj inc 5s	92½	92	92½
14	Hum Oil & Ref 5s '37	100½	100½	100½
24	Illinois Cent 4½s	101½	101½	101½
8	Ill Cent rfg 4s '55	97¾	97¾	97¾
5	Ill Cent 4s '52	94¾	94¾	94¾
1	Ill Cent col tr 4s '53	93½	93½	93½
1	Ind Nat G & Oil 6s	99¼	99¼	99¼
5	Indiana Steel 5s	105	105	105
1	Ind U Ry gen 5s A	103½	103½	103½
4	Inland Stl 5½s '41	103½	103½	103½
7	Interb R Tr rfg 5s	78¾	78¾	78¾
1	Interb R Tr rfg 5s	78¾	78¾	78¾
64	Interb R Tr rfg 5s stp	78¾	78¾	78¾
2	Int Gt Nor adj 6s A	99½	99½	99½
1	Int & Gt N 5 '56 E	102½	102½	102½
1	Int Mer Mar 6s	100½	100½	100½
1	Int Paper rfg 6s A	104¾	104¾	104¾
11	Int Rys C Am 5s	94	94	94
1	Int Rys C Am 5s	91	91	91
13	Int T & T 5½s '55	104½	104½	104½
5	Iowa Cent 1st 5s	41½	41½	41½
1	Iowa Cent cfts 5s '38	42	42	42
2	K C Southern 5s	102½	102½	102½
2	K C Southern 1st 5s	78½	78½	78½
1	Kansas G & El 6s	105¾	105¾	105¾
16	Kayser J 5½s '47	101	101	101
23	Keith B Or A	101	101	101
2	Kelly Spring Tire 6s	104½	104½	104½
12	Kresge Found 6s	104½	104½	104½
2	Lac Gas of St L 5½s	103½	103½	103½
1	Lac G of St L 1st 5s	103½	103½	103½
1	L S & M S gen 4½s	99½	99½	99½
1	L S & M S 4½s '31	99½	99½	99½
1	Lek C & N 4½s	97½	97½	97½
1	Liggett & Myers 7s	123½	123½	123½
10	Lorillard 7s	122	122	122
1	Loew's Int 6s ex-wr	100½	99	99½
1	Loew's Int 6s ex-war	99½	99	99½
1	Lorillard Co 7s	117½	117½	117½
20	Lorillard 6s 51st '37	106	106	106
10	Louis & Nash unif 4s	94½	94½	94½
1	Lou Gas & El 5s	104	103½	104
1	Manati Sug 7½s '42	100½	100½	100½
11	Manhat Ry cons 4s	90½	90½	90½
2	Market St Ry 7s	99½	99½	99½
1	Met Ed 6s	110	110	110
11	Miduvale 8½ ctf 5s	103½	103½	103½
9	MERS&L 1st 5s B '53	102½	102½	102½
10	MERS&L 1st 5s B '55	103½	103½	103½
5	MERS&L 4½s	100½	100½	100½
5	MSP & SSM 4½s	100½	100½	100½
1	MSP & SSM 1½s	90	90	90
13	MSP & SSM 2d 6s	99½	99½	99½
9	MSP & SS M 1st con 4s	95½	95½	95½
4	M K & E 1st 6s C	102½	102½	102½
24	M K & T 1st 5s A	104½	104½	104½
22	M K & T adj 5s A	104½	104½	104½
8	M K & T 1st 4s	92½	92½	92½
14	Mo Pacific 5s F '77	102½	102½	102½
5	Mo Pacific gen 4s	87½	87	87½
3	M & Ohio 4½s '77	99½	99½	99½
1	Mont Power 5s A	103½	103½	103½
13	Morris & Co 1st 4½s	91½	91½	91½
1	Morris & Essex 3½s	61	60	61
5	Mortgage Bond 5s	100½	100½	100½
1	Namm & Son 6s ctf '41	100½	100½	100½
3	Nash & Chat 5s	100½	100½	100½
37	Nation El rec 4s stp	94½	94½	94½
3	Nat Dairy Prod 5s	100½	100½	100½
6	Nat Ry Mex 4s 1 ass	100½	100½	100½
1	Newark Con Gas 5s	140	140	140
11	New Eng T & T 5s	107½	107½	107½

Sales.		High.	Low.	Last.
21	Do gen 4½s B	101½	101½	101½
2	N O Pub Svc 5s '55 B	99½	99½	99½
3	N O T & Mex inc 5s A	102½	102½	102½
	Do B	102½	102½	102½
	NOV & HR ref imp 5s	110¾	110¾	110¾
	Do ref & imp 4½s	104¾	104¾	104¾
1	Do deb 4s '34	96½	96½	96½
	Do con 4s	97½	97½	97½
1	Do 4s	87	87	87
10	Do rfg 5½s	104½	104½	104½
11	NYC La Sh col tr 3½s	85¼	85¼	85¼
8	N Y Edison 5s '44	106½	106½	106½
1	N Y NHaH rcl tr 6s '40	108¾	106½	106½
4	NYNHaH n m 4s	97	97	97
4	NYNHaH rcl tr 6s '40	108¾	106½	106½
4	N Y O & W gen 4s	79	79	79
10	N Y Ry inc 6s '65	13½	13½	13½
1	NYAR 6½s 1st rfg 6s A	108½	108½	108½
5	N Y Tel 7½s 6s '41	108¾	108¾	108¾
11	N Y Tel deb 6s '49	111¼	111	111¼
1	N Y Trap Rock 6s '46	102¼	102½	102½
1	N Y W & Bos 4½s	80½	80½	80½
6	N&O Pow 6s '53 A	103¾	103¾	103¾
1	Nor & West con 4s	87½	87½	87½
	Nor Am Com 6½s '40	82	82	82
	Nor Am Ed 5s '57	101½	101½	101½
2	Northern Ohio 6s	103½	103½	103½
1	Northern Ohio 5s	101¾	101¾	101¾
1	Nor Pac 6s B	115¾	115¾	115¾
1	Nor Pac pr lien 4s	97¾	97¾	97¾
2	Nor Pac gen 3s	73½	73½	73½
8	Nor States Pow 6s B	109	109	109
4	Ogden & L C Ry 4s	87	87	87
1	Ohio Pub Svc 7s	110¼	110¼	110¼
	Ohio Riv Edis 6s	107	107	107
	Old B Coal Corp 6s	93	93	93
1	Oregon S L con 5s	110¾	110¾	110¾
7	Oregon S L rfg 4s	93¾	93¾	93¾
	Ore Wash R R & N 4s	98½	98½	98½
14	Otis Steel 6s	96	96½	96½
1	Pac Gas & Elec 5s	103½	103½	103½
1	Pac P&L 1st rfg 6s	101½	101½	101½
1	Pac T & T 5s '37	104¾	104¾	104¾
1	Pac T & T rfg 5s '52	104¾	104¾	104¾
9	P A P & Tr 6s '34	101	101	101
11	Paramt Bway 5½s	101	100½	100½
2	Parmelee Transp 6s	98	98	98
10	Pathe Ex Tr '37 war	84	84	84
2	Penn Dix 6s A '41	98¾	98¾	98¾
1	Penn Ohio & Del 4½s	104½	104½	104½
1	Penn Pr & Lt 1st 5s	104½	104½	104½
1	Penn R R gold 4½s	113¾	113	113¾
1	Penn R R 5s '64	105½	105½	105½
1	Penn R R gen 5½s	104¾	104¾	104¾
1	Penn R R 4s	93¾	93¾	93¾
	P C & C of Cal 5s	104¼	104¼	104¼
1	Peoria & Pek Un 4s	91½	91½	91½
1	Phila Co rfg 6s	104	103½	104
1	Phila Elec 5s '66	107½	107½	107½
1	Phila Rapid Tr 6s	104½	104½	104½
	Pierce Arrow 8s	98½	98½	98½
1	PCC & St L gen 4s A	103¾	103¾	103¾
6	Port Ric Am T 6s 42	106½	106½	106½
19	Pub S E of N J 6s	104½	104½	104½
1	Pub Ser Corp N J 6s	104½	104½	104½
1	Pub Ser El & Gas 5s	104½	104½	104½
1	Pub Ser N J 5½s '59	103½	103½	103½
1	Punta Aleg Sug 7s	101½	101½	101½
13	Reading gen 4½s	101½	101½	101½
1	Do 4s	89½	89½	89½
8	Rep Iron & Steel 5s '40	101½	101½	101½
1	Rich Arms of Ga A	97	97	97
10	Rio Jan Fr & Sm 5s	92	92	92
1	Rio Jan Fr & Sm 1st 5s	92	92	92
1	Rio Jan Fr & Sm

Let Apartments 23

KNOXVILLE—3 rms. and bath, best location, 1 square to cars; $50 per mo., including light and heat. Lafayette 3267.

SWISSVALE—5 rooms and bath, range in kitchen; laundry; heat furnished; near cars and train; $60. Franklin 0903.

SWISSVALE—December rent free, 6-room apt., third floor, tile floor bath, hot water heat fur., front porch, $55. Franklin 0853.

THREE ROOM apt., private bath, electric light and hot water. Hemlock 0780.

WILKINSBURG DUPLEX—5 rooms, bath, garage, heat furnished; immediate possession; rent $55. Franklin 8070-J.

W. CARSON ST., 3115—Apartment, 5 rooms and bath, large hall, $35. Inquire at 3200 W. Carson st.

MENTION THE SUN-TELEGRAPH WHEN ANSWERING ADVERTISEMENTS

Let N. S. Apartments 24

922—THREE rooms, first floor, 47 Strauss st., on Charles street car line. Court 2310.

MENTION THE SUN-TELEGRAPH WHEN ANSWERING ADVERTISEMENTS.

Furnished Houses, Apts. 25

BELLEFIELD DWELLINGS, 4100 Center ave.—I will sublet my four-room apartment as it is, fully equipped, until May 1. Inspection invited. Call Mayflower 9277. David R. Reed.

WOODWELL ST., 6014, Squirrel Hill—Will rent until May 1 my modern home and garage; reasonable rent. Apply or phone Hazel 2632-R.

SOUTH HILLS—Exclusively furnished apt. of 3 rooms, private bath, $75; garage if desired; handy to city. Lafayette 1088.

CLEAN, quiet, private furnished third floor; three large rooms, bath. 6101 Jackson st.

Let City & Sub. Houses 26

VACANT HOUSES,

Do you want your house rented quickly? If so, list it with

C. L. SAXTON COMPANY,
Union Bank Bldg. Court 1445.

WILKINSBURG—6-room modern house, excellent condition, coal furnace; convenient to street cars and trains; possession now; rent $55.50. Cronkhite & Jessup. Phone Franklin 6004.

OAKLAND district, 11-room house on car line, can be sub-let. Mayflower 2808.

Let North Side Houses 27

North Side House.

5 rms., bath, gas; Bidwell st., near Penns. Ave.; $33 per mo.
Get our rent list.
COMMONWEALTH REAL ESTATE CO.,
Commonwealth Bldg., Fourth ave.

Let Business Property 29

STORAGE SPACE, one or two floors, modern fireproof building, 7,500 sq. ft. each floor; elevator service; sprinkler system; downtown business section. Write N 107, Pittsburgh Sun-Telegraph.

Sale City and Sub. Homes 36

$5,800 BUYS Brentwood brick cottage; terms. Lehigh 2780. 3224 Glendale ave.

Sale East End Houses 38

SALE.
Portland, near Bryant st.
Brick dwelling, 9 rms., 2 baths.
All in good order. Early poss.
$16,000.
Terms if desired. Phone or write
COMMONWEALTH REAL ESTATE CO.,
Commonwealth Bldg., Fourth ave.

Carrick 43

BRICK and siding, 6 rooms; near car; level lot; $7,200; terms. Owner, Carrick 2028 W.

Financial, Mortgages 53

Mortgage Money Plentiful.

Call, write or phone if you need money on first or second mortgages; also construction loans; low expense; no publicity; 48-hour service if necessary.

C. L. SAXTON COMPANY,
Union Bank Bldg. Court 1445.

DON'T SHOP!

Your mortgage. Come to us first and save time and money if the mortgage you want is not excessive. One to ten years' time to pay.

W. NEIL EVANS & COMPANY,
Nineteenth Floor, Commonwealth Bldg.

MORTGAGE MONEY—No advance fees. Henry Macdonald, broker, Room 184, Monongahela House. Phone evenings or write.

PRIVATE party will make FIRST and SECOND mortgage loans, 6 per cent. Lehigh 2311-J.

Sale Business Opportunities 54

THE DEIRY Wholesale and Retail Co-Operative Association having decided to liquidate, the grocery stock on hand and the fixtures, including meat shop equipment, large refrigerator, scales, auto truck, etc., together with a two-year lease on the building is offered for sale, separately or as a whole. Inquire at the store, 139 Chestnut street, Derry, Pa.

ROOMING HOUSE, 10-room brick, completely furnished; good paying proposition; best location; good reason for selling; first $1,000 takes it. Hiland 0354-J.

WILL sublet and sell furniture of twelve-room house, three baths, double garage, best East End location; rental $200; will sacrifice; ideal for dining room. Montrose 4652.

AVIATION—$10,000 wanted for building an aeroplane motor; entirely new designs; chance to make a million; investigate. A. Dunham, 111-17 170th st., Jamaica, N. Y.

Sale Miscellaneous 55

PLUMBING & HEATING
"WHOLESALE PRICES TO YOU."

RADIATORS
BOILERS
HEATING SYSTEMS COMPLETE
FULL LINE FIXTURES PLUMBING AND REPAIRS

CHAS. A. BRUCE CO.,
1808 MARKET ST. COURT 1331.
PITTSBURGH, PA.
ASK FOR OUR NEW PRICE CATALOGUE

WHOLESALE PRICE
TO YOU

PLUMBING
HEATING
TINNING
ROOFING
MATERIALS
PAINTS
STOVES
SEPTIC TANKS
CATALOG ON REQUEST.

BURKE (4) BROS.
"THE HOUSE OF A MILLION ITEMS."
433 LIBERTY AVE.
Look for the Sign of the Faucet.

BEAUTIFUL ring, set with two ¼ carat diamonds and one sapphire; must sacrifice for $165.00; bring expert and cash with you; may be seen at 136 Virginia ave. Phone Lafayette 3225-W.

Sale Household Goods 57

GOING TO CALIFORNIA.

Walnut dining and bedroom suites, mohair suite, white range, Victrola and other apartment contents; all like new. Fairfax 8553.

$275 MOHAIR SUITE, $98.

Beautiful 3-piece suite, brand new, perfect. R. R. Storage, 324 Liberty ave.

BOW END bed and springs; almost new; excellent condition and clean; $18 delivered. Carrick 2774-J.

RANGES—Reconditioned and shop-worn, latest models, DETROIT JEWELS; some with heat control, rare bargains; quantity limited. See Mr. Sears, 1919 Forbes street.

Musical Instruments 58

TALKING MACHINES REPAIRED—All makes; bring motor, or phone Atlantic 4041. 204 Seventh ave.

FOR SALE—Columbia graphonola and records; A-1 condition; reasonable. Lehigh 2150.

FINE player piano, $150. 1322 James st. Fairfax 2206.

Sale Wearing Apparel 59

FUR COATS—$50 UP.

Convenient terms may be arranged. Room 501—339 Fifth ave.

4 SILK dresses, 1 evening, size 34; 3 children's dresses, hats, all for $10; man's suit, $5.00. Linden 4234 R.

Sale Dogs, Cats, etc. 64

CANARIES—Guaranteed choppers; a real gift for the entire family; 1 cage Parrakeet and cage, $10; fancy cages, $1 50 up; imported cages and stands at lowest prices. Private Store, 118 N. Millvale ave. Car 88, Hiland 0807-J.

Sale Used Cars, Trucks 72

TAKE IT TO
"BENNETTS"
Your old cars and trucks, highest prices paid, regardless of year, model or make,
SEE US FIRST.
For lowest prices on parts for any make of car or truck, Complete selection,
BENNETT BROTHERS
Grant And Water Sts,
Phone Court 0351-2252
MAIL ORDERS—24 HOUR SERVICE.
PLANT NO. 2
5100-5220 CENTER AVE,
Phone Montrose 0911.

Need Money?

WE REFINANCE UNPAID BALANCES
WE FINANCE INDIVIDUAL OWNERS WITH CLEAR TITLES
BUY FOR CASH PAY REPAIR BILLS
AUTOMOBILES
No interference with present use
ROOM 409, NIXON THEATER BLDG.
ATLANTIC 6025

New Chrysler

62 sedan, Red head motor, fully equipped; taken from dealers show room on deal for larger car; you can save money by buying this new Chrysler.
GREENWALD AUTO CO.,
721 Sixth ave. New Kensington 670.

NASH SEDAN

Most monthly payments to finance company and give me small cash payment for car just like new. Mr. Touhy, Hazel 5689-R.

1925 Lincoln Coupe

In very good condition; this is your opportunity to buy a Lincoln at a reasonable price.
GREENWALD AUTO CO.,
721 Sixth ave. New Kensington 670.

Personals 60

VIRGINIA GRAFTON — Scalp treatment, violet ray. 800 Federal st., Library apartments, Diamond st.; entrance Apt. 4.

BATHS and electrical treatment, 227 Brownsville road, Mt. Oliver. Appointment call Lafayette 3455.

AMERICAN watches cleaned and repaired, $1.50; mains, $5.00; guaranteed. Jobs, 401 Keenan Bldg.

Loans, Jewelry, Autos 69

Pittsburgh's Loan Bank Offers
Funds For Holiday Needs
No need to stint yourself. Ready money here for you without red tape or delay, in large or small amounts. Complete change on $7 to $25, but 1% to 7%.
6% Yearly Interest
on DIAMONDS LISTED STOCKS
JEWELRY LISTED BONDS
WATCHES FURS, SILVER
½% per month to 7½% mortgage. Yearly loans with renewals or monthly repayments. Pure—special rates. Modern Bank-like methods. Ladies especially appreciate our courteous service.
JOS. DeROY & SONS
Diamond Loan Association
(10 Loan Companies Combined)
311 Smithfield St. Entire Building
Opposite Postoffice Use Elevators
Original Location ¼ Century

LOANS As Low as 1%
ON DIAMONDS, WATCHES, JEWELRY, STOCKS AND BONDS
We also loan at low rates on SILVERWARE, CAMERAS, GUNS, FURS, TOOLS, TRANSITS, MUSICAL INSTRUMENTS
Old Gold, Silver and Platinum Bought.
GALLINGERS, 929 LIBERTY AVE.
Phone ATlantic 5207 Established 1854.
MENTION THE SUN-TELEGRAPH WHEN ANSWERING ADVERTISEMENTS.

Loans Up to $300 86

The following companies are licensed by the state banking department and bonded to the state

LOANS
UP TO
300 DOLLARS
ON YOUR
NOTE
At lawful interest NO FEES or deductions. PERSONS owning furniture, real estate or with salaried positions accommodated. 24-hour service. Repayment arranged to suit borrower's requirements. A quick, dignified and confidential way to obtain immediate financial assistance. Our methods cheerfully explained. If you cannot call in person, write or telephone and our representative will see you.
Our Business Makes Friends.
INTERSTATE
COLLATERAL LOAN CO.,
604 ARROTT BLDG.
COR. FOURTH AND WOOD STS.
TELEPHONE COURT 3256

Meeting Notices 75

THE BANK OF PITTSBURGH
National Association.
Pittsburgh, Pa., Dec. 5, 1927.
ELECTION—Notice is hereby given that the annual meeting of shareholders of the Bank of Pittsburgh National Association will be held at the Banking House, 226 Fourth avenue, Pittsburgh, Pennsylvania, on Tuesday, January 10, 1928, between the hours of 11 o'clock a. m. and 12 o'clock noon, for the election of a board of directors to serve during the ensuing year and the transaction of such other business which may properly come before the meeting.
ALEX DUNBAR,
Vice President and Cashier.

NOTICE OF ANNUAL MEETING
of
THE DIXMONT HOSPITAL

The annual meeting of this Corporation, for the election of Directors and the transaction of such other business as may properly come before the meeting, will be held in the corporation room of the Commonwealth Trust Company, 312 Fourth avenue, Pittsburgh, Pa., at 2 o'clock Wednesday afternoon, December 14, 1927.
C. E. DICKSON,
Secretary.
MENTION THE SUN-TELEGRAPH WHEN ANSWERING ADVERTISEMENTS

Dividend Notices 77

COMMONWEALTH TRUST COMPANY
OF PITTSBURGH,
Pittsburgh, Pa., December 2, 1927.
CHRISTMAS DIVIDEND.

The Board of Directors of this company has declared a Christmas dividend of ONE (1%) PER CENTUM on the capital stock, payable December 19, 1927, to stockholders of record December 17, 1927.
Checks will be mailed.
W. M. SHERIDAN, Secretary.

Official—Miscellaneous 84

U. S. ENGINEER Office, Pittsburgh, Pa., Sealed bids will be received here until 12 noon (Eastern Time), December 7, 1927, and then opened, for furnishing, delivering and erecting two sets of bear-trap leaves for Lock No. 6, Ohio River.

U. S. ENGINEER OFFICE, LOUISVILLE, KY.—Sealed bids will be received here until 2 p. m., December 17, 1927, for furnishing and delivering steel sheet piling. Further information on application.

Legal Notices 76

CHAUNCEY LODINGIER, Attorney-at-Law, No. 522 Farmers Bank Bldg.

Notice is hereby given that letters of administration on the estate of William H. Nimmes, deceased, late of Pittsburgh, Allegheny county, have been granted to the undersigned, to whom all persons indebted to said estate are to make immediate payment, those having claims or demands against same will make them known without delay.
ALICE S. MINNESS, Administratrix,
360 Meriden st., Pittsburgh, Pa.

M. L. AVNER, Attorney-at-Law,
No. 615 Berger Bldg.

Notice that letters testamentary on the estate of Isaac Zeigler, deceased, late of Pittsburgh, Allegheny County, having been granted, all persons indebted to said estate are to make payment, those having claims will make them known to Benjamin Zeigler, 2139 Beechwood boulevard, Pittsburgh, Pa., William Miller, 5935 Phillips avenue, Pittsburgh, Pa., executors.

C. E. PRUGER, 511 Union Trust Bldg., and A. L. ASHBY, 215 N. Dallas ave., Attorneys-at-Law.

Notice is hereby given that ancillary letters of administration, c. t. a., on the estate of Elizabeth Eleanor Coburn, deceased, late of New York, N. Y., have been granted to the undersigned, to whom all persons indebted to said estate are to make immediate payment, those having claims or demands against same will make them known without delay.
G. A. RICKERT,
Ancillary administrator c. t. a.
1616 Beechwood blvd., Pittsburgh, Pa.

J. E. MACCLOSKEY, JR.,
Attorney-at-Law,
Farmers Bank Building.

Notice is hereby given that letters testamentary on the estate of Larriston R. Beurman, deceased, late of Pittsburgh, Allegheny county, have been granted to the undersigned, to whom all persons indebted to said estate are to make immediate payment, those having claims or demands against same will make them known without delay.
MARGARET BEURMAN, Executrix,
5415 Kentucky avenue, Pittsburgh, Pa.

NOTICE is hereby given that letters testamentary on the estate of Alfred B. Harlow, deceased, late of Borough of Sewickley, Allegheny county, have been granted to the undersigned, to whom all persons indebted to said estate are to make immediate payment, those having claims or demands against same will make them known without delay.
PEOPLES SAVINGS AND TRUST COMPANY OF PITTSBURGH,
Executor.
Fourth ave. and Wood st., Pittsburgh, Pa.

Official—Pittsburgh 82

NO. 769.

AN ORDINANCE—Authorizing and directing the Mayor and the Director of the Department of Public Works to execute on behalf of the City of Pittsburgh an agreement with The Aspinwall Delafield Company, for the furnishing of water to a portion of O'Hara Township.

Section 1. Be it ordained and enacted by the City of Pittsburgh, in Council assembled, and it is hereby ordained and enacted by the authority of the same, That the Mayor and the Director of the Department of Public Works be and they are hereby authorized and empowered to execute, for and on behalf of the City of Pittsburgh, an agreement with The Aspinwall-Delafield Company, for the supplying of water to a portion of O'Hara Township, said agreement to be in substantially the following language:

ARTICLES OF AGREEMENT
MADE AND ENTERED INTO This ..... day of ....., 192... by and between the City of Pittsburgh, a municipal corporation of the Commonwealth of Pennsylvania, hereinafter called the "City," and THE ASPINWALL-DELAFIELD COMPANY, a corporation of the Commonwealth of Pennsylvania, hereinafter called the "Company."

WHEREAS—The residents of a portion of O'Hara Township, about Three Hundred (300) acres adjacent to the Borough of Aspinwall, Allegheny County, Pennsylvania, and the Filtration Plant of the City of Pittsburgh, have petitioned the City of Pittsburgh to furnish them with water for domestic purposes through water lines now constructed or to be constructed by The Aspinwall-Delafield Company, and through the medium of a contract between the City of Pittsburgh and The Aspinwall-Delafield Company; and,

WHEREAS—The Aspinwall-Delafield Company is to pay the City of Pittsburgh for the water so supplied, and by the Company charged to the individual users.

NOW, THEREFORE, THIS AGREEMENT WITNESSETH:

1. The City of Pittsburgh hereby agrees and contracts with The Aspinwall-Delafield Company to furnish water of a quality satisfactory to the Department of Health of the State of Pennsylvania, from a connection at the north end of Gallery No. 1 to a six (6) inch line fed through a connection to the sixty (60) inch pressure main to Cabbage Hill Reservoir, within the confines of the property of the said City of Pittsburgh, subject to the following conditions and requirements:

2. Water shall be taken from one connection furnished and installed by the Company under the supervision and direction of the Bureau of Water of the Department of Public Works of the City of Pittsburgh, and the quantity of water used shall be measured by meter furnished and installed by the Company under the direction and supervision, and according to the instructions of the Bureau of Water of the Department of Public Works of the City of Pittsburgh.

3. The quantity of water used shall be paid for at the prevailing Pittsburgh meter rates, plus a fixed charge of Twenty-five (25) per cent. All bills shall be based on meter readings taken quarterly and shall be payable within ten (10) days after the statement of said readings, together with a bill, shall have been presented to the officers of The Aspinwall-Delafield Company. The City reserves the right to shut off the supply of water under this contract if said bills are not paid by the Company within thirty (30) days after the same shall have been presented to the said Company.

4. The City will maintain the main source of supply, and the Company shall construct and maintain its supply lines in good and proper condition so as to eliminate leakage so far as may be possible, and regulate the charges, terms and conditions of use by the consumers of all lines beyond its connection with the City main, which are embraced by this contract. All work to be done shall be subject to the approval of the Director of the Department of Public Works of the City of Pittsburgh and in accordance with plans approved by him, showing the territory to be supplied under this contract.

5. The City does not, under this contract, guarantee the permanency of the supply, which shall be subject to all possibilities of interruption to which the supply of any section of the City may also be subject, nor does the City guarantee that the water furnished under this contract shall be of such pressure as to furnish adequate supply to any or all portions of the said district at all times.

6. The City reserves the right to terminate this contract and any obligation assumed under it at any time, upon giving one year's notice to the said Company, its successors, or assigns, said notice to be in writing.

7. The Aspinwall-Delafield Company, its successors or assigns has the right to terminate this contract or any obligation assumed under it at any time upon giving one year's notice to the Director of the Department of Public Works of the City of Pittsburgh, such notice to be in writing.

8. It is further agreed between the parties hereto, in the event that the City limits are extended to include the territory in which said water lines are located as herein provided, or if for any reason the City desires to acquire the said water lines together with the rights-of-way and privileges connected therewith, upon the following terms:

The payment of the actual costs of all rights-of-way and privileges, and the payment of the actual cost of construction, less 1% for depreciation for each year thereof or any part thereof of the life of said water lines, cost of the reproduction of said line or lines at the time of acquisition less 1% depreciation for each year or any part thereof of the life of said water lines. The said Company further agrees, upon the completion of the installation of said water lines, to furnish to the City the actual cost of the installation of said lines and rights-of-way, and at any time the lines are extended by the permission of the City, that the actual cost thereof shall be furnished to the City of Pittsburgh properly verified by affidavit of the officers of said Company.

This Agreement on the part of The Aspinwall-Delafield Company has been accepted in pursuance of a Resolution of the Board of Directors of said corporation, a quorum being present, at a meeting held on the ..... day of ....., and a record thereof being made in the Minute Book of said corporation on page ..... a certified copy of which Resolution is hereto attached and made part hereof, and the City has by Ordinance No. ..... approved the ..... day of ..... authorizing the entering into and execution of this contract on the part of the City.

IN WITNESS WHEREOF, The Aspinwall-Delafield Company has caused the common and corporate seal of said Company to be hereto affixed, duly attested by its proper officers, and the City of Pittsburgh has caused its corporate seal to be affixed hereto, duly attested by the Mayor of the City of Pittsburgh and the Director of the Department of Public Works of said City.

Attest: City of Pittsburgh
By .....
Secretary to the Mayor. Mayor
Director, Department of Public Works.
Attest: The Aspinwall Delafield Company.
By .....

Section 2. That any Ordinance or part of Ordinance conflicting with the provisions of this Ordinance be and the same is hereby repealed, so far as the same affects this Ordinance.

Passed in Council November 28, 1927.
Approved December 1, 1927.
CHARLES H. KLINE, Mayor.
Recorded in Ordinance Book, Volume 39, Page 218.

NO. 770.

AN ORDINANCE—Granting unto The Pittsburgh Traction Company, its successors, lessees and assigns, the right and privilege of relocating the easterly curb line of Forbes Street from a point 74 feet northeastwardly from Craft Avenue, to a point 246 feet northeastwardly therefrom, to a new location as herein defined, subject to the terms and conditions herein provided.

Section 1. Be it ordained and enacted by the City of Pittsburgh, in Council assembled, and it is hereby ordained and enacted by the authority of the same, That the Pittsburgh Traction Company, its successors, lessees and assigns, shall have the right, and privilege, and they are hereby authorized to relocate the easterly curb line of Forbes Street, from a point 74 feet northeastwardly from Craft Avenue to a point 246 feet northeastwardly therefrom, from its present location to a new location described as follows:

BEGINNING at a point in the existing easterly sidewalk of Forbes Street, situated at the right angles eastwardly and 4 feet distant from a point of connection with the existing easterly curb line on Forbes Street 74 feet, as measured along the said curb line from its intersection with the north curb line of Craft Avenue; thence by tangent northeastwardly and parallel with the existing easterly curb line of Forbes Street and 4 feet at right angles eastwardly from said curb line a distance of 221 feet to a point; thence by tangent northwardly a distance of 20 feet to a point of connection with the existing curb line on Forbes Street 429 feet as measured along the said curb line from its intersection with the north curb line of Craft Avenue.

SECTION 2. The rights and privileges herein granted to The Pittsburgh Traction Company shall be upon the condition—

(a) That any and all work involved in the relocation of said curb line as herein described shall be done by the said The Pittsburgh Traction Company, at its sole cost and expense;

(b) That The Pittsburgh Traction Company shall provide an additional 3 feet of its property abutting along Forbes Street in the new location of said curb line for sidewalk purposes, so long as said curb line remains as relocated.

(c) That The Pittsburgh Traction Company shall reconstruct, at its own cost and expense, the sidewalk along and in front of its property where said curb line is relocated as herein authorized.

Section 2. The rights and privileges granted by this Ordinance are granted upon the express condition that The City of Pittsburgh, without liability reserves the right to cause removal of said curb roadway and sidewalk back to its original condition, through the proper officers, pursuant to Resolution of Ordinance of Council, to the said Pittsburgh Traction Company, its successors, lessees and assigns to that effect and that said grantee shall when so notified and in accordance with the provisions of this Ordinance, forwith remove said curb, roadway and sidewalk to its original condition at its own cost and expense.

Section 4. All of the work to be performed, as provided herein, by said The Pittsburgh Traction Company shall be done and performed subject to the full satisfaction and approval of the Director of the Department of Public Works of the City of Pittsburgh.

Section 5. That any Ordinance or part of Ordinance conflicting with the provisions of this Ordinance be and the same is hereby repealed, so far as the same affects this Ordinance.

Passed in Council November 28, 1927.
Approved December 1, 1927.
CHARLES H. KLINE, Mayor.
Recorded in Ordinance Book, volume 39, page 218.

NO. 771.

AN ORDINANCE—Approving a plan of lots in the 14th Ward of the City of Pittsburgh, laid out by Mr. Rudolph Berg, Jr., accepting the dedication of Rosewood Street as shown thereon for public use for highway purposes, opening and naming the same, fixing the width and position of the sidewalks and roadway and establishing the grade thereon.

Whereas—Mr. Rudolph Berg, Jr., owner of a certain piece of property in the 14th Ward of the City of Pittsburgh has laid out a plan of lots and has located a certain street thereon and executed a Deed of Dedication on said plan for all ground covered by said street to the City of Pittsburgh for public use for highway purposes and has released the said City from liabilities for damages occasioned by the physical grading of the said public highway to the grade hereinafter established. Therefore:

Section 1. Be it ordained and enacted by the City of Pittsburgh, in Council assembled, and it is hereby ordained and enacted by the authority of the same. That a plan of lots situate in the 14th Ward of the City of Pittsburgh, laid out by Mr. Rudolph Berg, Jr., October, 1927, be and the same is hereby approved and Rosewood Street as located and dedicated in said plan is hereby accepted.

Section 2. The street as aforesaid dedicated to said City for public highway purposes shall be and the same is hereby appropriated and opened as a public highway and named Rosewood Street.

Section 3. The width and position of the sidewalks and roadway and the grade of Rosewood Street, laid out and dedicated in a plan of lots by Mr. Rudolph Berg, Jr., are hereby fixed and established as described in Ordinance No. 374, approved November 3, 1927, and recorded in Ordinance Book, volume 39, page 246.

Section 4. The Department of Public Works is hereby authorized and directed to enter upon, take possession of and appropriate the said Rosewood Street for a public highway in conformity with the provisions of this ordinance.

Section 5. That any Ordinance or part of Ordinance conflicting with the provisions of this Ordinance be and the same is hereby repealed, so far as the same affects this Ordinance.

Passed in Council November 28, 1927.
Approved December 1, 1927.
CHARLES H. KLINE, Mayor.
Recorded in Ordinance Book, volume 39, page 219.

NO. 772.

AN ORDINANCE—Appropriating and setting aside from the proceeds of the 1926 Bonds for the improvements, additions and extensions to the sewer and drainage systems of the City, including those in the following locations and districts, namely: Nine Mile Run, McDonough's Run, Crane Avenue, Forbes Street, in the vicinity of Shady Avenue, Glenmawr Avenue, Beck's Run, Dunfermline Street, Saranac Avenue, Heth's Run, Bates Street, Bell's Run, Thirty-third Street and Forty-eighth Street, Bond Fund No. 269, the sum of $10,000.00 for the payment of Engineering Expenses, including salaries, wages, supplies, materials, equipment and miscellaneous services in the Department of Public Works.

Section 1. Be it ordained and enacted by the City of Pittsburgh, in Council assembled, and it is hereby ordained and enacted by the authority of the same. That there is hereby appropriated and set aside from the proceeds received from the sale of 1926 Bonds for the improvements, additions and extensions to the sewer and drainage systems of the City, including those in the following locations and districts, namely: Nine Mile Run, McDonough's Run, Crane Avenue, Forbes Street, in the vicinity of Shady Avenue, Glenmawr Avenue, Beck's Run, Dunfermline Street, Saranac Avenue, Heth's Run, Bates Street, Bell's Run, Thirty-third Street and Forty-eighth Street, from Bond Fund No. 269, the sum of Ten Thousand and ($10,000.00) Dollars, for the purpose of paying the Engineering Expenses, including salaries, wages, supplies, materials, equipment and miscellaneous service required for engineering and other services performed by the employes of the Department of Public Works in the prosecution of the work contemplated in the ordinance authorizing the sale of said bonds.

Section 2. That said appropriation shall be known as Bond Fund No. 269-A, Engineering Expenses, Salaries, Wages, Supplies, Materials, Equipment and Miscellaneous Services.

Section 3. That any Ordinance or part of Ordinance conflicting with the provisions of this Ordinance be and the same is hereby repealed, so far as the same affects this Ordinance.

Passed in Council November 28, 1927.
Approved December 1, 1927.
CHARLES H. KLINE, Mayor.
Recorded in Ordinance Book, Volume 39, Page 220.

NO. 773.

AN ORDINANCE—Vacating Howley Street, in the Sixth Ward of the City of Pittsburgh, from Denny Street to Thirty-sixth Street as laid out in the Plan of Springfield Farm by the Denny Estate.

Section 1. Be it ordained and enacted by the City of Pittsburgh, in Council assembled, and its is hereby ordained and enacted by the authority of the same, That Howley Street, in the Sixth Ward of the City of Pittsburgh, from Denny Street to Thirty-sixth Street as laid out in the Plan of Springfield Farm by the Denny Estate and recorded in the Office of the Recorder of Allegheny County in Plan Book, Volume 6, Page 135, being 40.6 feet wide and containing 9,339.6 square feet, shall be and the same is hereby vacated.

Section 2. That any Ordinance or part of this Ordinance conflicting with the provisions of this Ordinance, be and the same is hereby repealed, so far as the same affects this Ordinance.

Passed in Council November 28, 1927.
Approved December 1, 1927.
CHARLES H. KLINE, Mayor.
Recorded in Ordinance Book, Volume 39, Page 221.

NO. 774.

AN ORDINANCE—Vacating Lafayette avenue, in the 26th Ward of the City of Pittsburgh, from Biggs avenue to Hazelton avenue.

Section 1. Be it ordained and enacted by the City of Pittsburgh, in Council assembled, and it is hereby ordained and enacted by the authority of the same, That Lafayette avenue, in the 26th Ward of the City of Pittsburgh, as laid out in the J. and S. McNaugher Plan of Lots recorded March 1895, in the Recorder's Office of Allegheny County in Plan Book Volume 12, Page 190, from the easterly line of Biggs avenue to Hazelton avenue, be and the same is hereby vacated.

Section 2. That any Ordinance or part of Ordinance conflicting with the provisions of this Ordinance, be and the same is hereby repealed, so far as the same affects this Ordinance.

Passed in Council November 28, 1927.
Approved December 1, 1927.
CHARLES H. KLINE, Mayor.
Recorded in Ordinance Book, Volume 39, Page 221.

NO. 775.

AN ORDINANCE—Widening Morewood Avenue in the 7th Ward of the City of Pittsburgh at the intersection of Fifth Avenue and providing that the costs, damages and expenses occasioned thereby be assessed against and collected from properties benefited thereby.

Section 1. Be it ordained and enacted by the City of Pittsburgh, in Council assembled, and it is hereby ordained and enacted by the authority of the same, That Morewood Avenue in the 7th Ward of the City of Pittsburgh at the intersection of Fifth Avenue be and the same is hereby widened to a variable width by taking for public use for highway purposes all of the following described property, to-wit:—

BEGINNING at the intersection of the northerly line of Fifth Avenue and the present easterly line of Morewood Avenue; thence extending along the present easterly line of Morewood Avenue in a northerly direction for a distance of 19.96 feet to a point of curve; thence in a southerly and easterly direction by the arc of a circle deflecting to the left with a radius of 20.0 feet and a central angle of 89° 52' 20" for a distance of 31.37 feet to a point of tangent on the northerly line of Fifth Avenue in a westerly direction for a distance of 19.96 feet to the place of beginning.

Section 2. The Department of Public Works is hereby authorized and directed to cause said Morewood Avenue in the 7th Ward of the City of Pittsburgh at the intersection of Fifth Avenue to be widened in conformity with the provisions of Section 1 of this ordinance.

Section 3. The costs, damages and expenses occasioned thereby and the benefits to pay the same shall be assessed against and collected from properties benefited thereby in accordance with the provisions of the Acts of Assembly of the Commonwealth of Pennsylvania relating thereto and regulating the same.

Section 4. That any Ordinance or part of Ordinance conflicting with the provisions of this Ordinance be and the same is hereby repealed, so far as the same affects this Ordinance.

Passed in Council November 28, 1927.
Approved December 1, 1927.
CHARLES H. KLINE, Mayor.
Recorded in Ordinance Book, Volume 39, Page 222.

No. 776.

AN ORDINANCE—Widening Ross Street, in the Second Ward of the city of Pittsburgh, from Sixth Avenue to Fifth Avenue and providing that the costs, damages and expenses occasioned thereby be assessed against and collected from properties benefited thereby.

Section 1. Be it ordained and enacted by the City of Pittsburgh in Council assembled, and it is hereby ordained and enacted by the authority of the same, That Ross Street, in the Second Ward of the City of Pittsburgh, from Sixth Avenue to Fifth Avenue shall be and the same is hereby widened to a variable width by taking for public use for highway purposes the following described property, to-wit:

BEGINNING at the intersection of the westerly line of Sixth Avenue and the southerly line of Ross street; thence in a westerly direction and along the southerly line of Ross Street for the distance of 14.45 feet to the north line of Fifth Avenue; thence in an easterly direction and along the north line of Fifth Avenue for the distance of 14.25 feet to the westerly line of Sixth Avenue; thence in a northwesterly direction and along the westerly line of Sixth Avenue for the distance of 7.49 feet to the southerly line of Ross Street, the place of beginning.

Section 2. The Director of the Department of Public Works is hereby authorized and directed to cause said Ross Street, in the Second Ward of the City of Pittsburgh, from Sixth Avenue to Fifth Avenue to be widened in conformity with the provisions of Section 1 of this ordinance.

Section 3. The costs, damages and expenses caused thereby and the benefits to pay the same shall be assessed against and collected from properties benefited thereby in accordance with the provisions of the Acts of Assembley of the Commonwealth of Pennsylvania relating thereto and regulating the same.

Section 4. That any Ordinance or part of Ordinance conflicting with the provisions of this Ordinance be and the same is hereby repealed, so far as the same affects this Ordinance.

Passed in Council November 28, 1927.
Approved December 1, 1927.
CHARLES H. KLINE, Mayor.
Recorded in Ordinance Book, Volume 39, Page 223.

No. 777.

AN ORDINANCE—Amending a portion of Section 2, of Ordinance No. 131, entitled "An Ordinance authorizing and directing the grading, paving and curbing of Seitz Street, from Hooper Street to Magee Street, and providing that the costs, damages and expenses of the same be assessed and collected from property specially benefited thereby," which was approved March 17, 1926, so as to increase the estimate of the whole cost from Twenty-two Thousand ($22,000.00) Dollars to Twenty-two Thousand Four Hundred and Thirty-seven and 22-100 $22,437.22) Dollars.

Section 1. Be it ordained and enacted by the City of Pittsburgh, in Council assembled, and it is hereby ordained and enacted by the authority of the same, That the portion of Section 2, of Ordinance No. 131, entitled "An Ordinance authorizing and directing the grading, paving and curbing of Seitz Street, from Hooper Street to Magee Street, and providing that the costs, damages and expenses of the same be assessed against and collected from property specially benefited thereby," which was approved March 17, 1926, and which reads as follows:

"Twenty-two Thousand ($22,000.00) Dollars, which is the estimate of the whole cost as furnished by the Department of Public Works."

be amended to read:

"Twenty-two Thousand Four Hundred Thirty-seven and 22-100 ($22,437.22) Dollars, which is the estimate of the whole cost as furnished by the Department of Public Works."

Section 2. That any Ordinance or part of Ordinance conflicting with the provisions of this Ordinance be and the same is hereby repealed, so far as the same affects this Ordinance.

Passed in Council November 28, 1927.
Approved December 1, 1927.
CHARLES H. KLINE, Mayor.

Official—Pittsburgh 82

cellaneous Services.

Section 3. That any Ordinance or part of Ordinance conflicting with the provisions of this Ordinance be and the same is hereby repealed, so far as the same affects this Ordinance.

Passed in Council, November 28, 1927.
Approved December 1, 1927.
CHARLES H. KLINE, Mayor.
Recorded in Ordinance Book, Volume 39, page 220.

NO. 778.

AN ORDINANCE—Authorizing and directing the Grading and Paving of Ley Street, from Roessler Street to the City Line, letting a contract therefor, and providing that the costs, damages and expenses of the same be assessed against and collected from property specially benefited thereby.

Section 1. Be it ordained and enacted by the City of Pittsburgh, in Council assembled, and it is hereby ordained and enacted by the authority of the same, that Ley Street, from Roessler Street to the City Line, be Graded and Paved.

Section 2. The Mayor and the Director of the Department of Public Works are hereby authorized and directed to advertise, in accordance with the Acts of Assembly of the Commonwealth of Pennsylvania, and the Ordinances of the said City of Pittsburgh relating thereto and regulating the same, for proposals for the Grading and Paving of said street between said points; the contract or contracts therefor to be let in the manner directed by the said Acts of Assembly and Ordinances; and the contract price or contracts, not to exceed the total sum of Sixteen Thousand Five Hundred ($16,500.00) Dollars, which is the estimate of the whole costs as furnished by the Department of Public Works.

Section 3. The costs, damages and expenses of the same shall be assessed against and collected from properties specially benefited thereby, in accordance with the provisions of the Acts of Assembly of the Commonwealth of Pennsylvania relating thereto and regulating the same.

Section 4. That any Ordinance or part of Ordinance conflicting with the provisions of this Ordinance be and the same is hereby repealed, so far as the same affects this Ordinance.

Passed in Council November 28, 1927.
Approved December 1, 1927.
CHARLES H. KLINE, Mayor.
Recorded in Ordinance Book, Volume 39, page 224.

NO. 779.

AN ORDINANCE—Authorizing and directing the construction of a Public Sewer on the south sidewalk of Muriel Street, from a point about 25 feet west of South 12th Street to the existing sewer on South 11th Street, and providing for the letting of a contract therefor; and providing that the costs, damages and expenses of the same be assessed against and collected from property specially benefited thereby.

Section 1. Be it ordained and enacted by the City of Pittsburgh, in Council assembled, and it is hereby ordained and enacted by the authority of the same, That a Public Sewer be constructed on the south sidewalk of Muriel Street, from a point about 25 feet west of South 12th Street to the existing sewer on South 11th Street.

COMMENCING on the south sidewalk of Muriel Street at a point about 25 feet west of South 12th Street; thence westwardly along the south sidewalk of Muriel Street to the existing sewer on South 11th Street, said sewer to be terra cotta pipe and 12" in diameter.

Section 2. The Mayor and the Director of the Department of Public Works are hereby authorized and directed to advertise, in accordance with the Acts of Assembly of the Commonwealth of Pennsylvania, and the ordinances of the said City of Pittsburgh relating thereto and regulating the same, for pro

Official—Pittsburgh 82

CITY OF PITTSBURGH.
DEPARTMENT OF PUBLIC WORKS.

1. SEPARATE AND SEALED PROPOSALS will be received at the office of the City Controller, City-County Building, until 10:00 o'clock A. M. Eastern Standard Time, December 15, 1927, and will be publicly opened and read in Council Chamber one hour later for making the following public improvements:

FOR BUREAU OF WATER.

Ross Pumping Station, Furnishing and Erecting of Coal Handling Apparatus—A Contract M. A. 4 A.

Ross Pumping Station, Reconstruction of a Portion of the Roadway. Contract M. A. 7.

FOR BUREAU OF ENGINEERING, GRADING, PAVING, CURBING, AND OTHERWISE IMPROVING.

Boulevard of the Allies, from a point about 15 ft. east of the point of curve in the Boulevard of the Allies, which point of curve is distant 610 ft. east of Brady Street, to a point 15 ft. east of Shalom Street.

RECONSTRUCTION OF STREET INTERSECTION.

Kirkpatrick Street, as widened, at the southeast corner opposite Arcena Street.

CONSTRUCTION OF SEWERS.

Arnold Street, from the crown east of Obey Avenue to the existing sewers on Obey Avenue and Arnold Street, west of Phoenix Street, 15" T C Pipe.

Damas Street, Govans Street, and Haug Street, from a point about 20 ft. S. W. of Zoller Street, to the existing sewer on Haug Street west of High Street, 15" T C Pipe.

Franklin Street, south sidewalk, from a point about 200 ft. east of Fulton Street, to the existing sewer on Sedgwick Street, 12" T C Pipe.

Horton Street, and the southeast sidewalk of Breen Street, from the existing sewer on Horton Street northwest of Breen Street to the existing sewer on Wandless Street, 15" T C Pipe.

Mount Royal Road, east sidewalk, and the northeast sidewalk of Fernwald Road, from a point about 120 ft. south of Forward Avenue to the existing sewer on Fernwald Road at a point about 830 ft. southeast of Mount Royal Road, with branch sewers on the southwest sidewalk of Fernwald Road and the east sidewalk of Mount Royal Road and private properties of J. H. Stubbe and John E. Born, 9" 12" and 15" T C Pipe.

Mulberry Way, from a point about 120 ft. west of Fancourt Street to the existing sewer on Fancourt Street, 15" T C Pipe.

Vidette Street, from a point about 20 ft. southwest of Wilkinsburg Avenue, to the existing sewer on Dornbush Street, 15" T C Pipe.

Wilkins Avenue, south sidewalk, from a point about 65 ft. east of Denniston Avenue, to the existing sewer on Beechwood Boulevard, 15" T C Pipe.

Yetta Avenue, from point about 30 ft. northeast of Lappe Lane, to the existing sewer on Yetta Avenue, northeast of Hunnell Street, 15" T C Pipe.

CONSTRUCTION OF RETAINING WALL.

Violet Way, easterly line thereof, at the rear of the property of T. E. Leineweber, No. 408 South Main Street.

2. All bids must be made upon the prepared form of proposal to be obtained at the office of the Department of Public Works, Room 428, City-County Building, on and after November 30th, 1927. Proposals containing any additions, erasures, omissions, alterations, additions not called for, or additional bid of any kind, may be rejected as informal, and no bidder will be allowed to withdraw his bid.

3. Bids must be accompanied by a bond in the amount of fifty (50%) per centum of the estimate cost of the proposed improvement, duly and legally executed with a surety or trust company, which has complied with the city ordinances relating thereto; said bond shall be in the form of bond furnished by the City of Pittsburgh. Attention of Intending Bidders is directed to the revisions of "Information to Bidders" as contained in Section 8-AA and 8-AB, relative to the execution of the bond and Fictitious Name Registration Certificate.

4. Blueprint copies of the Contract plans, copies of the Contract of Construction and copies of the Supplemental Specifications may be obtained at the Bureau of Engineering, Room 448, City-County Building. Deposits in the following amounts will be required for each set of Supplemental Specifications and blueprint copies of contract plans:

Boulevard of the Allies Improvement—$25.00. Ross Pumping Station, Coal Handling Apparatus—$10.00. All other Improvements, $2.00 Each.

Receipts for said deposits will be given and the money refunded upon the return of plans and specifications in good condition and without marking within ten days of the date bids are opened.

5. The Mayor and the Director of the Department of Public Works reserves the right to increase or decrease the amount or class of any portion of the work which they deem necessary, and to reject any or all proposals, or to accept any proposal which they deem it to the interest of the City as to do.

CHARLES H. KLINE, MAYOR.
EDW. G. LANO, DIRECTOR DEPARTMENT OF PUBLIC WORKS.

Dec. 2, 1927.

CITY OF PITTSBURGH.
DEPARTMENT OF PUBLIC WORKS.
BUREAU OF WATER.

1. SEPARATE AND SEALED PROPOSALS will be received at the office of the City Controller, City-County Building, until 10:00 o'clock A. M., Eastern Standard time, December 15, 1927, and will be publicly opened and read in Council chamber one hour later, for making the following public improvements:

Ross pumping station, furnishing and erecting boilers, superheaters, coal feeding apparatus and appurtenances. Contract M. A. 3.

Ross pumping station, furnishing and erecting of coal handling apparatus—B. Contract M. A. 4-B.

2. All bids must be made upon the prepared form of proposal to be obtained at the office of the Department of Public Works, room 428 City-County Building, on and after December 2, 1927. Proposals containing any additions, erasures, omissions, alterations, additions not called for, or additional bid of any kind may be rejected as informal, and no bidder will be allowed to withdraw his bid.

3. Bids must be accompanied by a bond in the amount of fifty (50%) per centum of the estimated cost of the proposed improvement, duly and legally executed with a surety or trust company which has complied with the city ordinances relating thereto; said bond shall be in the form of bond furnished by the City of Pittsburgh. Attention of intending bidders is directed to the revisions of "Information to Bidders" as contained in Sections 8-AA and 8-AB, relative to the execution of the bond and fictitious name registration certificate.

4. Blueprint copies of the contract plans and supplemental specifications may be obtained at the Bureau of Engineering, room 448 City-County Building. Deposits in the amount of $10.00, will be required for each set of supplemental specifications and blueprint copies of contract plans. Receipts for said deposits will be given and the money refunded upon the return of plans and specifications in good condition and without marking within 10 days of the date bids are opened.

5. The Mayor and the Director of the Department of Public Works reserve the right to increase or decrease the amount or class of any portion of the work which they deem necessary, and to reject any or all proposals, or to accept any proposal which they deem it to the interest of the city so to do.

CHARLES H. KLINE, Mayor,
EDW. G. LANO,
Director Department of Public Works

Legal Notices 76

NOTICE TO RIVER INTERESTS AND NAVIGATORS.

THE CONSTRUCTION OF THE TWO MAIN RIVER PIERS FOR THE POMEROY HIGHWAY BRIDGE, LOCATED 251.3 MILES BELOW PITTSBURGH, HAS BEEN STARTED. THE WEST VIRGINIA PIER IS LOCATED ABOUT 120 FEET FROM THE WEST VIRGINIA SHORE WITH THE RIVER AT POOL. THE OHIO PIER IS LOCATED JUST ABOUT THE SHORE LINE AT POOL LEVEL. BOATS PASSING THIS POINT SHOULD USE THE CHANNEL OF THE RIVER AND NOT GO TOO CLOSE TO SHORE FOR FEAR OF COLLIDING WITH THESE TWO PIERS, ESPECIALLY WHEN THE RIVER IS OVER TOP OF THEM.

EVERY EFFORT WILL BE MADE TO KEEP RED LIGHTS ON THESE PIERS AT NIGHT, EXCEPT WHEN IT IS IMPOSSIBLE TO MAINTAIN LIGHTS ON ACCOUNT OF HIGH WATER, DRIFT WOOD OR ICE.

COPIES OF THE PLANS SHOWING LOCATION OF THESE PIERS ARE ON FILE AT THE U. S. ENGINEER OFFICE AT PITTSBURGH, HUNTINGTON, W. VA., CINCINNATI AND LOUISVILLE.

THE DRAVO CONTRACTING CO.

DUFF, MARSHALL & DAVIS,
Attorneys-at-Law,
411 Union Trust Bldg., Pittsburgh, Pa.

In re petition of John Gallagher for decree to establish title.

No. 3431 January Term, 1928, in the Court of Common Pleas of Allegheny county, Pa.

To Mary Beithoover, and to the heirs of Mary Beithoover, and to all her persons having or claiming to have any right, title or interest in, or claim against that certain lot of ground situate in Nineteenth Ward, Pittsburgh, Allegheny county, Pa.: Beginning at a point in the eastern line of West Liberty avenue at the intersection with Capital avenue; thence south along West Liberty avenue, 561 feet more or less to a point; thence west 250 feet more or less to the westerly line of Capital avenue; and thence north along Capital avenue, 516 feet more or less to the place of beginning. Notice is hereby given that said court has granted a rule upon you to appear on or before first Monday of March, 1928, and show cause why the title of John Gallagher to said land should not be adjudicated and decreed valid and indefeasible as against all rights and claims whatsoever.

DUFF, MARSHALL & DAVIS,
Attorneys for Petitioner.

JACOB SELIGSOHN, Attorney-at-Law,
908 Jones Law Bldg., Pittsburgh, Pa.

CLERK'S NOTICE OF BANKRUPTCY.

No. 13359 in bankruptcy. In the District Court of the United States for the Western District of Pennsylvania. Max Roteman, individually and as a partner of S. J. Levine, trading as Roteman & Levine, of Allegheny county, Pa., a bankrupt under the act of Congress of July 1, 1898, having applied for a full discharge from all debts provable against his estate under said act, notice is hereby given to all known creditors and other persons in interest, to appear before the said court at Pittsburgh, in said District, on the 4th day of January, 1928, at 10 o'clock in the forenoon to show cause, if any they have, why the prayer of the said petitioner should not be granted.

J. WOOD CLARK,
Clerk.

JACOB SELIGSOHN, Attorney-at-Law,
908 Jones Law Bldg., Pittsburgh, Pa.

CLERK'S NOTICE OF BANKRUPTCY.

No. 13359 in Bankruptcy. In the District Court of the United States for the Western District of Pennsylvania. S. J. Levine, individually and as a partner of Max Roteman, trading as Roteman & Levine, of Allegheny county, Pennsylvania, a bankrupt under the act of Congress of July 1, 1898, having applied for a full discharge from all debts provable against his estate under said act, notice is hereby given to all known creditors and other persons in interest, to appear before the said court at Pittsburgh, in said district, on the 4th day of January, 1928, at 10 o'clock in the forenoon to show cause, if any they have, why the prayer of the said petitioner should not be granted.

J. WOOD CLARK, Clerk.

STEWART M. CUNNINGHAM,
Attorney-at-Law,
2203 Berger Building.

Notice is hereby given that letters testamentary on the estate of David Hayes, deceased, late of Sharpsburg, Allegheny county, have been granted to the undersigned, to whom all persons indebted to said estate are to make immediate payment, those having claims or demands against same will make them known without delay.

ANDREW NOULETT, Executor,
418 Alderson avenue, Wilmerding, Pa.

JOSEPH STADTFELD, Attorney-at-Law,
507 Union Trust Bldg., Pittsburgh, Pa.

Notice is hereby given that letters of administration on the estate of Bertha Levy, deceased, late of Pittsburgh, Allegheny County, have been granted to the undersigned, to whom all persons indebted to said estate are to make immediate payment, those having claims or demands against same will make them known without delay.

NORA B. LEVY,
Administratrix.
1420 Buena Vista St., Pittsburgh, Pa.

D. I. SHAW, Attorney-at-Law,
No. 908 Berger Bldg.

Notice is hereby given that letters testamentary on the estate of Frederick W. Fiswait, deceased, late of Pittsburgh, Allegheny county, have been granted to the undersigned, to whom all persons indebted to said estate are to make immediate payment, those having claims or demands against same will make them known without delay.

GERTRUDE FREEWALT, Executrix,
80 Kearn st., Pittsburgh, Pa.

JOHN E. WINNER, Attorney-at-Law,
No. 1809 Union Bank Bldg.

Notice is hereby given that letters testamentary on the estate of Balser Luckenbaugh, deceased, late of Ross Township, Allegheny County, have been granted to the undersigned, to whom all persons indebted to said estate are to make immediate payment, those having claims or demands against same will make them known without delay.

JAMES S. M'KAIN, Executor,
4833 Perrysville road, Bellevue, Pa.

DOUGLASS, FIFE & YOUNG,
Attorneys-at-Law,
Frick Building, Pittsburgh, Pa.

Notice is hereby given that letters testamentary on the estate of George G. Magoon, deceased, late of Pittsburgh, Allegheny County, have been granted to the undersigned, to whom all persons indebted to said estate are to make immediate payment, those having claims or demands against same will make them known without delay.

MINNIE E. MAGOON, Executrix,
5616 Elgin Avenue, Pittsburgh, Pa.

TAKE NOTICE:

My wife, Mrs. Emma Fischer, having left my bed and board, I will not be responsible for any debts she may contract.

EDWARD O. FISCHER,
1600 Carson st.,
S. S., Pittsburgh, Pa.

28 PRIZES!
BIRD HOUSE CLUB

Boys and girls of the Sun-Tele Bird House Club, selling New Reader subscriptions, are earning Christmas money at a rate of 50 cents for each subscription. Many are making out well. Hundreds are succeeding. But in addition, The Sun-Telegraph is now offering 28 cash prizes. Not only will the salesman or woman earn his 50-cent subscription rate, but the following rewards will be given the 28 leading salesmen.

Plenty of prizes! Yes. But subscripions must be in by December 17. Now, at it.

First prize, boy.....$25	First prize, girl.....$25
Second prize, boy....$15	Second prize, girl....$15
Third prize, boy.....$10	Third prize, girl.....$10
Fourth prize, boy.....$ 5	Fourth prize, girl....$ 5
Next 10 boys, each...$ 2	Next 10 girls, each...$ 2

THE SUN-TELEGRAPH
GAZETTE SQUARE, PITTSBURGH, PA.

BARNEY GOOGLE AND SPARK PLUG — In the Name of Humanity

LADIES AND GENTLEMEN I THANK YOU FOR GIVING ME THIS OPPORTUNITY TO SPEAK AND I HOPE YOU WON'T FEEL HURT AT WHAT I AM ABOUT TO SAY — MY REASONS FOR KIDNAPING MR GOOGLE ARE PURELY HUMANITARIAN I HAVE THE INTERESTS OF ALL OF YOU AT HEART BELIEVE ME
BARNEY GOOGLE IS A MENACE!! HE IS RESPONSIBLE FOR THIS ORGANIZATION THAT IS SWEEPING THE COUNTRY FROM COAST TO COAST - SOON THE MAN WHO IS NOT A MEMBER WILL BE A CURIOSITY — HUSBANDS ARE NEGLECTING THEIR WIVES WOMEN THEIR CHILDREN, AND CHILDREN THEIR STUDIES; THEIR MINDS ARE BECOMING AFFECTED - FOR A CONCRETE EXAMPLE OF WHAT I AM SAYING, SOME OF YOU PLEASE COME WITH ME
HE REALLY THINKS HE'S A BILLYGOAT?
HE'S BEEN CHEWIN ON TIN CANS!
THERE GENTLEMEN, LOOK AT YOUR EXALTED LEADER — DO NOT HIS ACTIONS PROVE THE TRUTH OF MY STATEMENTS!
BAHH-AHH BAAA HAA BAHHH-HAA
© 1927 by King Features Syndicate, Inc., Great Britain rights reserved
12-5

THE BUNGLE FAMILY — Hardhearted Officials

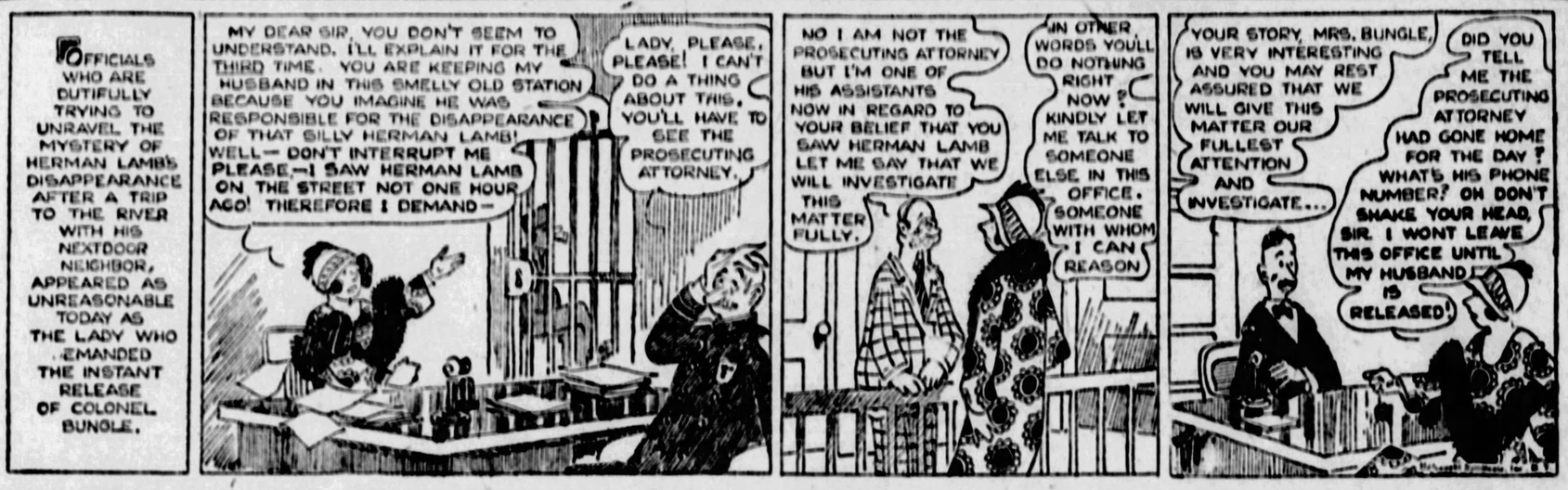
OFFICIALS WHO ARE DUTIFULLY TRYING TO UNRAVEL THE MYSTERY OF HERMAN LAMB'S DISAPPEARANCE AFTER A TRIP TO THE RIVER WITH HIS NEXTDOOR NEIGHBOR, APPEARED AS UNREASONABLE TODAY AS THE LADY WHO DEMANDED THE INSTANT RELEASE OF COLONEL BUNGLE.
MY DEAR SIR, YOU DON'T SEEM TO UNDERSTAND. I'LL EXPLAIN IT FOR THE THIRD TIME. YOU ARE KEEPING MY HUSBAND IN THIS SMELLY OLD STATION BECAUSE YOU IMAGINE HE WAS RESPONSIBLE FOR THE DISAPPEARANCE OF THAT SILLY HERMAN LAMB! WELL— DON'T INTERRUPT ME PLEASE,—I SAW HERMAN LAMB ON THE STREET NOT ONE HOUR AGO! THEREFORE I DEMAND—
LADY, PLEASE, PLEASE! I CAN'T DO A THING ABOUT THIS. YOU'LL HAVE TO SEE THE PROSECUTING ATTORNEY.
NO I AM NOT THE PROSECUTING ATTORNEY BUT I'M ONE OF HIS ASSISTANTS NOW IN REGARD TO YOUR BELIEF THAT YOU SAW HERMAN LAMB LET ME SAY THAT WE WILL INVESTIGATE THIS MATTER FULLY.
IN OTHER WORDS YOU'LL DO NOTHING RIGHT NOW? KINDLY LET ME TALK TO SOMEONE ELSE IN THIS OFFICE. SOMEONE WITH WHOM I CAN REASON
YOUR STORY, MRS. BUNGLE, IS VERY INTERESTING AND YOU MAY REST ASSURED THAT WE WILL GIVE THIS MATTER OUR FULLEST ATTENTION AND INVESTIGATE...
DID YOU TELL ME THE PROSECUTING ATTORNEY HAD GONE HOME FOR THE DAY? WHAT'S HIS PHONE NUMBER? OH DON'T SHAKE YOUR HEAD, SIR. I WONT LEAVE THIS OFFICE UNTIL MY HUSBAND IS RELEASED!

ELLA CINDERS — A Radium Recountal

ELLA CINDERS
WHAT'S WHAT AND HOW!
MONTHS AGO, OUR ELLA WHO HAS HAD MORE INS AND OUTS THAN A MAJOR LEAGUE PITCHER, MET AN AGED BUT ACTIVE PROSPECTOR NAMED PANAMINT PERKINS.
HE ENTRUSTED HER WITH HALF OF A MAP LOCATING A CAVEFUL OF RADIUM THAT HE HAD DISCOVERED AND COMMISSIONED HER TO GET THE OTHER HALF OF THE MAP FROM JOHN SMITH, A GEOLOGIST AND ENGINEER IN NEW YORK.
ONE HALF OF THE MAP, OF COURSE, BEING A FLAT TIRE WITHOUT THE OTHER, ELLA SET FORTH TO FIND SMITH, BUOYED BY PERKINS'S PROMISE OF A SHARE IN COUNTLESS MILLIONS OF DOLLARS.
Reg. U. S. Pat. Off. Copyright 1927, by Metropolitan Newspaper Service
LITTLE RECKING THE FISTFUL OF RAZZBERRIES THAT HER PET JINX HELD, ELLA SMILED HER WAY THROUGH NUMEROUS HARROWING HAPPENINGS, INCLUDING: ARREST AND TRIAL FOR GRAND LARCENY, STOWING AWAY ON A STEAMSHIP AND INNOCENTLY MASQUERADING AS AN ANARCHIST.
12-5
THEN, AGAIN ON THE TRAIL OF JOHN SMITH, SHE FOUND HIM ABOUT TEN MINUTES TOO LATE. FROM THE STERN OF A SHIP CARRYING HIM TO FAR FOREIGN LANDS, HE SHOUTED DIRECTIONS TO ELLA ABOUT GETTING HIS HALF OF THE RADIUM MAP—BUT SHE COULDN'T HEAR A WORD HE SAID! NOW WHAT IS SHE GOING TO DO?

FABLES IN SLANG — By GEORGE ADE

THE FABLE OF THE TEAM-WORKERS AND FRAMERS
AMBROSE AND JEFFERSON, CONNECTED WITH THE SELLING END OF A LARGE BUSINESS LAID DEEP PLANS FOR WALKING OUT ON FRIEND WIVES AND ATTENDING A MEETING OF THE NATIONAL ASSOCIATION
RIGHT IN THE MIDDLE OF A BRIDGE SESSION AM WOULD SAY TO JEFF THAT SECRETARY BASHMARROW WAS EXPECTING BOTH OF 'EM
FOR THE BENEFIT OF THE WIMMEN, JEFF WOULD TELL AM THAT BOTH OF THEM HAD BEEN PUT ON THE EXECUTIVE COMMITTEE.
WHEN THEY DEPARTED FOR THE JUBILEE THEY TOLD THE BETTER HALVES IT WAS A BUSINESS TRIP AND THEY WERE DOING THEIR DUTY
WHILE THEY WERE CELEBRATING ON THE TRAIN LITTLE DID THEY SUSPECT— !!
HELFANT
MORAL
WHEN A TIRED BUSINESS MAN SNEAKS AWAY FOR A REST HE ISN'T THE ONLY ONE WHO GETS A VACATION !
12-5

DUMB DORA — A Parcel From Australia

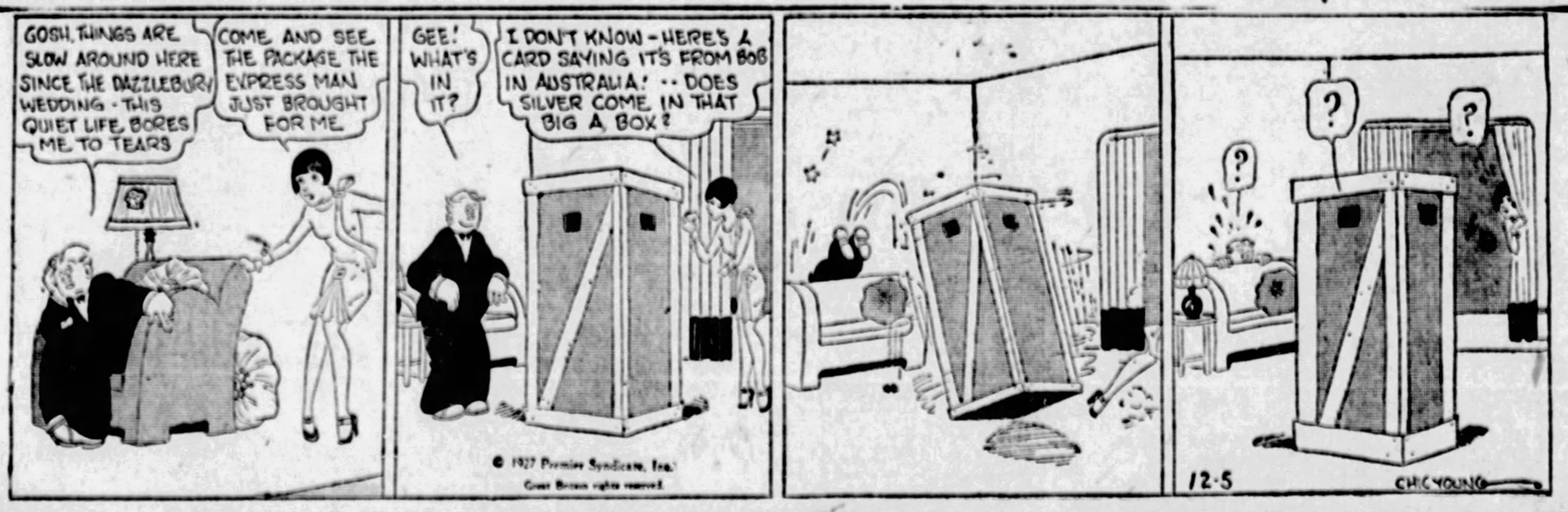
GOSH, THINGS ARE SLOW AROUND HERE SINCE THE DAZZLEBURY WEDDING - THIS QUIET LIFE BORES ME TO TEARS
COME AND SEE THE PACKAGE THE EXPRESS MAN JUST BROUGHT FOR ME
GEE! WHAT'S IN IT?
I DON'T KNOW - HERE'S A CARD SAYING IT'S FROM BOB IN AUSTRALIA! -- DOES SILVER COME IN THAT BIG A BOX?
© 1927 Premier Syndicate, Inc. Great Britain rights reserved
12-5
CHIC YOUNG

JERRY ON THE JOB — Let's Protect Ourselves

WE'VE GOT STUFF ON YOU! OUR DEPARTMENT HAS INFORMATION THAT YOU'RE PLANNING TO GET RID OF THIS BUS COMPETITION BY HAVING YOUR TRAIN RAP THIS BUS!
OH NONSENSE
WELL - WE WON'T STAND FOR NO NONSENSE
SURE NOT
FIRE
THEY'RE ON TO US - AS SOON AS OUR CHOOCHOO TAPS THE BUS, IN COMES THE COPPERS WITH HANDCUFFS AND EVERYTHING
FOOL 'EM - LET THE BUS SOCK THE TRAIN.
WHADDAYA WANT TO DO - RUIN OUR LOCOMOTIVE?
12-5

BRINGING UP FATHER . . . . . The Face in the Glass

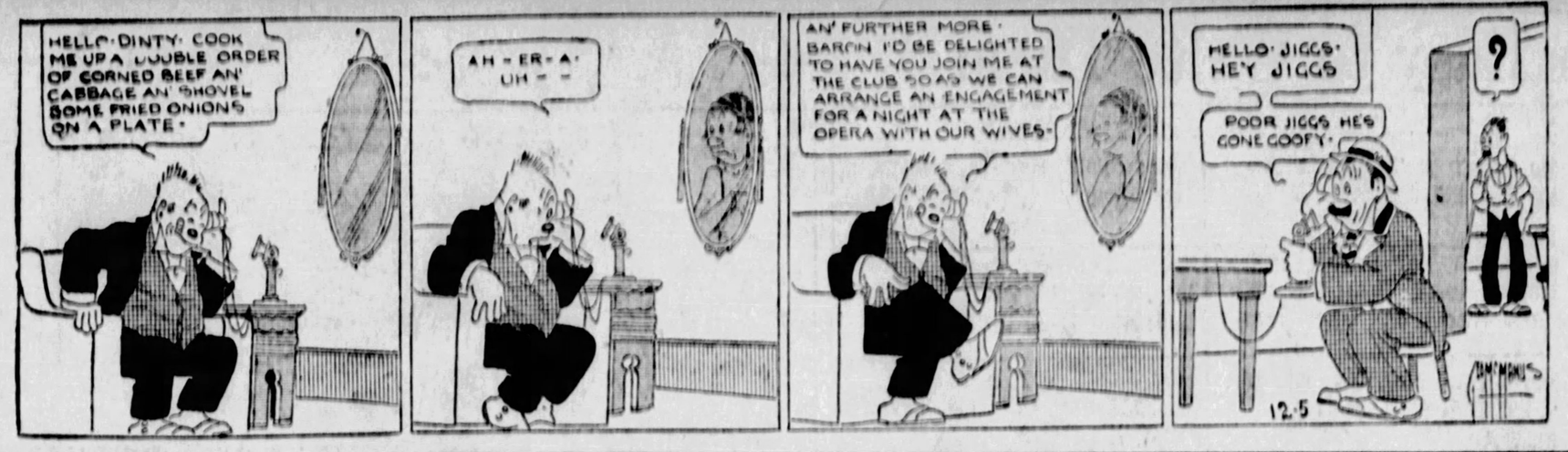
HELLO DINTY COOK ME UP A DOUBLE ORDER OF CORNED BEEF AN' CABBAGE AN' SHOVEL SOME FRIED ONIONS ON A PLATE
AH-ER-A' UH--
AN' FURTHER MORE BARON I'D BE DELIGHTED TO HAVE YOU JOIN ME AT THE CLUB SO AS WE CAN ARRANGE AN ENGAGEMENT FOR A NIGHT AT THE OPERA WITH OUR WIVES
HELLO JIGGS HEY JIGGS
POOR JIGGS HES GONE GOOFY
?
12-5

TILLIE THE TOILER . . . . . Keeping it in the Family

WHAT'S UP, DIM BULB? YOU LOOK ALL IN.
I AM ALL IN, BUT I'M AHEAD OF BOTH TILLIE AND YOU IN THE STOCK SELLING CONTEST. IT TOOK ME TILL 3 A.M. BUT I FINALLY SOLD A FRIEND OF MINE A SHARE
TELL TILLIE I WANT TO SEE HER.
MY GOODNESS, MAC, IT'S AFTER ELEVEN O'CLOCK! HASN'T TILLIE COME IN YET?
NOT YET, BOSS.
IT'S ABOUT TIME YOU CAME TO WORK, YOUNG LADY!
BUT, MR. SIMPKINS, I SOLD FIVE SHARES OF STOCK THIS MORNING.
WELL-AHEM-THAT'S DIFFERENT, OF COURSE. WHO'D YOU SELL 'EM TO?
TO YOUR WIFE, MR. SIMPKINS. ISN'T THAT JUST DANDY?
12-5
© 1927, by King Features Syndicate, Inc.

THE NEBBS . . . . . The Mystery

A LETTER FOR YOU, MISS BLACK.
NOW I WONDER WHO THAT COULD BE FROM?. WHO'S WRITING TO ME?
WHY A BEAUTIFUL GIRL LIKE YOU OUGHT TO HAVE ADMIRERS ENOUGH TO MAKE THE GOVERNMENT MISS YOUR BUSINESS WHEN YOU GET MARRIED.
NOT A LINE. ONLY A TEN DOLLAR BILL. THERE MUST BE SOME MISTAKE. WHO COULD SEND MONEY TO ME?
I DON'T KNOW BUT IF IT'S A MISTAKE I'D LET IT STAY A MISTAKE AS LONG AS I COULD. THE OTHER FELLOW MADE IT. LET HIM FIND IT OUT!
I KNOW, BUT IT MAY HAVE BEEN MEANT FOR SOMEONE THAT NEEDS IT BADLY. YOU DON'T MAIL CURRENCY UNLESS IT'S URGENT. I KNOW WHAT IT MEANS. UNTIL I CAME HERE MY POCKETBOOK TOLD MY MOUTH WHAT IT COULD HAVE TO EAT.
12-5
(Copyright, 1927, by The Bell Syndicate, Inc.) Trade Mark Reg. U. S. Pat. Office

POLLY AND HER PALS . . . . . But That Doesn't Help Paw Any

YOU'RE ON THE WRONG TRACK, PA. YOU'LL NEVER BE ABLE TO SPEND MR. KNUTENOGGLE'S PRINCELY ALLOWANCE AT THE RATE YOU'RE GOING!
YOU SAID SOMETHING, SISTER! THE IDEA OF HIM IMAGINING FER A MINUTE THAT I COULD SPEND A THOUSAND A WEEK ON MYSELF!
INSTEAD OF TRYING TO CULTIVATE EXPENSIVE TASTES, FOR WHICH YOU ARE LITTERLY UNFITTED, WHY NOT INDULGE YOUR INHIBITIONS?
WOT TH' DICKENS IS A INHIBITION?
A SUPPRESSED DESIRE! SURELY THERE ARE THINGS YOU'VE WANTED TO DO ALL YOUR LIFE, AREN'T THERE?
Y'BETCHA BOOTS!
I'VE ALLUS WANTED TO CUT MY LETTUCE WITH A KNIFE, BUT YOU KNOW WOT A ETIQUETTE HOUND, MAW, IS!
CLIFF STERRETT 12-5

KRAZY KAT . . . . . A "Nature" Dance

ABIE THE AGENT . . . . . The Real Thing, Then

NOO, IT'LL BE MY BIRTHDAY SOON = I WONDER FROM WHO I'LL GET??
I'M GOING TO SURPRISE YOU IN A FEW DAYS, ABE!
WHAT IS THE BIG SURPRISE, MINSK?
THEN YOU WON'T BE SURPRISED WHEN YOU GET IT!!
TELL ME, MINSK = WHAT IS IT?
I'M GIVING YOU A VERY BEAUTIFUL PRESENT FOR YOUR BIRTHDAY!
LISTEN, MINSK = I'LL BE JUST AS SURPRISED WHEN I GET IT!!
HERSHFIELD

BUGS BAER Says

IN THE mail we had nabbed a ticket plus an invitation. The generous combination called for a chance to see the debut of the new flivver.

The ticket read, "You are cordially conscripted to see the first exhibition of the 1927 Ford. Present this ticket at the door."

Boys, life is getting pretty tough when you need a ticket to see a flivver.

However, we chased this one indoors. It has four-wheel brakes.

Four-wheel brakes are nothing new. Seventeen years ago we bought a dollar watch that must have had them.

ARTHUR "BUGS" BAER.

The best news is that the driver of the modern mechanical caravan no longer has to park himself on the gasoline tank.

The old Ford gas tank was under the front seat. Which was a dangerous spot for anybody possessing personal magnetism.

The tool box is smaller and less obtrusive. The shock absorbers are in the standard position and we hope that Henry is not mistaken in his optimism.

What we would like to know is why did Hank turn out fifteen million flivvers before admitting that he was mistaken.

The new car can do sixty miles on the flat. Which isn't fair to fifteen million Ford owners when impartial statistics call for two hundred and forty miles on four flats.

Will drivers of the original fifteen million Ford orphans feel happy when the new model skims by them? The first time that a Ford passes a Ford it will destroy the equality of tourists and the freedom of the detour.

The scenic possibilities of the new chugger are far less than the old cross-country ferry. What beautiful views of the road you could get by looking through the floor boards at your feet.

The reception to the younger flivver was formal. We had to wear a one-piece tuxedo with demountable collar and a windshield wiper on our shirt front.

All the guests walked solemnly around the new car like ants around a beetle.

And if success means anything, Henry should be happy, for all the guests agreed that the new model was still a Ford.

(Copyright, 1927.)

Today's Cross-Word Puzzle

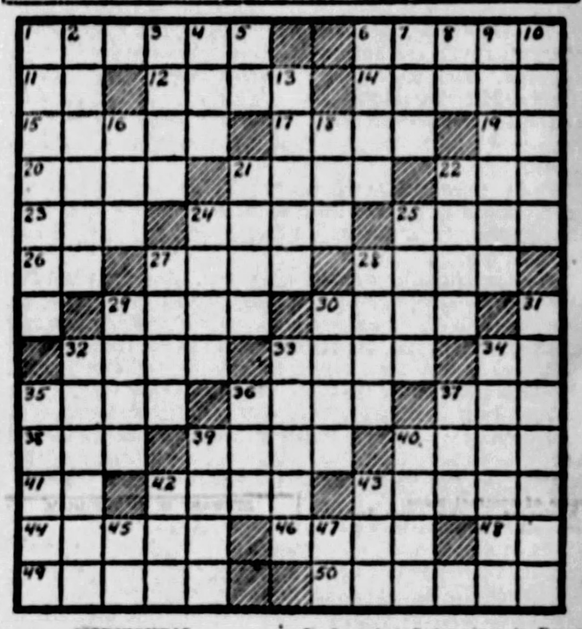

HORIZONTAL

1—Who wrote "The Call of the Wild"?
6—What king of Israel wrote the Psalms?
11—In the same place (abbr.)
12—What fortified seaport in N. W. Algeria was occupied by the French in 1831?
14—Erect.
15—What is the capital of Switzerland?
17—Winged.
19—Who was the hawk-headed Egyptian sun-god?
20—Who is the Greek goddess of discord, sister of Ares?
21—Male deer.
22—What woodland spirit is represented as horned and goat-footed?
23—P[illegible]er.
24—Highway.
25—Enemies.
26—Within.
27—To be unsuccessful.
28—Refresh.
29—Greet.
30—Who killed Alexander Hamilton in a duel?
32—Sprang into being.
33—What American aviator flew the plane "America" to France?
34—Short for mother.
35—Part of the hand.
36—Diminish.
37—What fabulous bird gave Sinbad the Sailor a ride?
38—Some.
39—Sounded.
40—What is the nationality of Kemal Pasha?
41—Right guard (abbr.)
42—Essence.
43—Any open spaces.
44—Who was the leader of the French impressionistic school of painting?
46—Unfasten.
48—Behold.
49—Odor.
50—After what city in Holland is a condenser for static electricity named?

VERTICAL

1—What Negro republic is located on the west coast of Africa?
2—Who was king of fairyland and husband of Titania?
3—Assumes.
4—Crude metal.
5—What is the chemical symbol for sodium?
6—Pull after.
7—On what Swiss river is Berne located?
8—Six (Roman numbers).
9—What name was applied to the patriarch Jacob?
10—Heads of colleges.
13—In what African country are many of Rider Haggard's novels laid?
16—From what was Eve said to be created?
18—Youth.
21—Make dirty.
22—Indigent.
24—In what play did Jeanne Eagels have a sensational run in New York City?
25—Who is considered the world's richest man?
27—Cultivate.
28—Restore to health.
29—Sacred.
30—What British general commanded the first tank attack against the Germans in 1916?
31—What American President was nicknamed "Old Hickory"?
32—What city in Maine is an important lumber center?
33—Member of an African tribe.
34—State of courage, as of troops.
35—What Italian province is noted for its cheese?
36—Existed.
37—Regret.
39—Girl's name.
40—What city was laid siege to for 10 years by the Greeks?
42—Precious stone.
43—What American humorist wrote "Fables in Slang"?
45—Negative.
47—New Labrador (abbr.)

Herewith is the solution to Saturday's puzzle.

R	O	S	T	E	R	E	A	R	N	E	D
A	D	O	O	L	E	A	K	S	O	E	R
B	E	A	D	D	R	E	S	S	L	O	
B	E	W	E	T	O	U	R	W			
L	O	V	E	R	S	D	R	E	A	M	S
E	R	E	S	P	O	R	T	V	I	E	
D	R	Y	O	W	E	W	A	N			
S	E	T	T	O	N	G	S	G	O	D	
P	R	E	F	E	R	S	E	V	E	R	E
O	D	A	P	L	W	A	D	F			
I	T	D	E	P	O	S	I	T	H	E	
L	O	O	E	A	T	E	N	W	O	N	
S	O	R	E	S	T	A	G	R	E	E	D

(Copyright, 1927, King Features Synd., Inc.)

Kabibble Kabaret—By Hershfield

Registered U. S. Patent Office.—Copyright, 1927, International Feature Service, Inc.

DEAR MR. KABIBBLE,
MY SWEETIE IS SLOW IN PROPOSING = SHALL I WAIT? = Z. K. S.
BY CLOCK OR BY CALENDAR?

12-5

Tired of Waiting

Regent: "But, mum, it's a shame to let your husband's life insurance lapse."

Lady: "I'll not pay another penny! I've paid regular fer eight years, an' I've had no luck yet."

Spokesman Only

Boy (accompanied by smaller boy): "I want a tooth out, an' I don't want gas, 'cos I'm in a hurry."

Dentist: "That's a brave young man! Which tooth is it?"

Boy: "Show 'im yer tooth, Albert."

WHY PITTSBURGH IS GREAT
It Spends Many Millions Yearly in Permanent Improvements.

THE SUN-TELEGRAPH

BE A PITTSBURGH BOOSTER
To Your Friends in Other Cities

MONDAY, DECEMBER 5, 1927

Established 1927, by the Pitt Publishing Company, Gazette Square, Pittsburgh, Pa. President, William Randolph Hearst; Vice-President and Publisher, H. M. Hitner; Secretary and Treasurer, A. W. Clark; Managing Editor, C. W. Danziger; Business Manager, F. B. Williams. Entered as second class matter at the postoffice at Pittsburgh, Pa.

National advertising representatives—Paul Block, Inc., 247 Park avenue, New York; Century Bldg., Chicago; General Motors Bldg., Detroit; Little Bldg., Boston; Commonwealth Trust Bldg., Philadelphia.

The Associated Press is exclusively entitled to the use for re-publication of all news credited to it or not otherwise credited in this paper and also the local news published herein. All rights of re-publication of special dispatches herein are also reserved.

When Eve Was Young

And Adam Was Foolish

OH! SEE THE SNAKE.

We know that this picture tells what really happened, long ago, in the Garden of Eden.

Just HOW long ago we do not know, because clergymen do not agree as to the exact meaning of time as described in the book of Genesis. Some say "a day" meant a long geological period, instead of 24 hours. If that is so, it's lucky for us that our Sunday comes every seventh DAY and doesn't come at the end of every seventh geological period. If it did, none of us would see Sunday.

But to come back to this pretty picture of ancient days and ancient innocence. How hard it is for us to realize that things actually happened in this way, although this, of course, is how they DID happen.

Here is Eve under the tree, still young. And there is Adam—poor goose—who didn't know enough to let the apple alone. Everything is beautiful and sunshiny. Adam is talking to a deer that doesn't fear him. He evidently has not yet learned to eat meat. And the little fawn is lying at Eve's feet in the foreground.

Eve has just picked the apple; you see it in her hand.

And she is listening to that terrible snake in the leaves.

How hard it is for us to realize that even a snake would want to cause so much trouble. We understand it when we read that the snake was really Satan disguised, jealous of Adam and Eve's happiness, continuing his mean fight against the powers of heaven that had hurled him to the bottomless pit.

So here he is whispering, "Go ahead and bite it; you will know more after you eat that apple than you ever knew before."

Foolish Eve bit it, and after that everything went wrong.

The little fawns wouldn't come near her, and the deer ran away from Adam because they knew he would eat them. Eve and Adam were driven from the garden by an angel with a flaming sword, and Eve, who had been perfectly happy with that long hair and innocent look, suddenly discovered that she wanted clothing and started making it out of the leaves of trees.

Adam gradually got clothing, too, although he little dreamed that his descendants would wear "nobby suits," stovepipe hats, spats and ulsters.

Eve never dreamed of the bustle, the crinoline or the "back-to-Eve" skirt of today.

If only Eve had said to the snake, "Get out of here; I will call my husband," or if she had handed him the apple and said, "Eat it yourself, and when you know more you will know that you can't make a fool of ME."

But no, she ate it and gave Adam a bite. Happy Eden ended. The triceratops, the mammoth, dinosaur, humped-back camel and red-haired gorilla would no longer eat out of little Abel's hand. Snakes poisoned, donkeys kicked, lions bit and roared, geese hissed; everything was discord. And the clothing business and the cloak and suit business started.

How hard for us with our feeble imaginations to realize that this scene was positively the beginning of two great industries.

Buying the Arbitrator

Fine Chance We'd Have in the World Court

You read that the Mexican Government gave $100,000 as a private reward to an arbitrator who kindly decided that this country was not entitled to any damages for the killing of 16 members of an American mining party in Mexico. That need not surprise you.

The late President Harding told friends—several of them will remember it—that in one case he could have settled the claims of a European power for a few million dollars.

The case was arbitrated, with Europeans a majority on the board, and Uncle Sam had to pay several times as much as he could have settled for.

What a nice chance this country would have in the World Court, with one lonesome American voting against 10 or more gentlemen from different parts of the world, all united in the belief that making Uncle Sam pay would be a virtuous act.

This Year, Why Not?

No need of repeating the early Christmas shopping arguments. Not only does everybody know them; their logic is almost universally accepted.

As a matter of fact, we are shopping earlier every year, thanks to the campaign of education that has been going on a long while. But not enough, early enough.

This is a good year to make those often-adopted resolutions to shop early really work. And this is a good day—a good week—to start putting them into practice.

The Safest Bank

Last August the Russian Government took away Chaliapin's title, "The People's Artist," and took away his estates in Yaroslavsk Province. Now Russia takes his house and gardens near Moscow. They cannot take Chaliapin's brain or voice. He is out of reach, therefore he does not worry. Fortunate the man who carries his fortune in his head.

It's Easy to Write Them

By T. E. Powers

TEN COMMANDMENTS FOR WOMEN
THOU SHALT NOT ROUGE OR USE THE LIP STICK
THOU SHALT NOT TALK BACK TO THY LORD AND MASTER
THOU SHALT NOT WEAR THY SKIRTS MORE THAN THREE INCHES ABOVE THY SHOE TOPS
THOU SHALT NOT DUST OFF THE FURNITURE WHILE YOUR HUSBAND IS IN THE HOUSE
THOU SHALT NOT GO THROUGH THY HUSBANDS POCKETS WHILE ASLEEP
THOU SHALT NOT BAWL OUT THY HUSBAND WHEN HE RETURNS FROM HIS CLUB
THOU SHALT NOT FLIRT OR IN ANY WAY CAUSE THY HUSBAND TO BE JEALOUS.
THOU SHALT WASH THE DISHES AND FEED THE CAT
THOU SHALT NOT SMOKE OR POWDER THY NOSE IN PUBLIC PLACES
THOU SHALT NOT GO TO BARGAIN SALES OR FOOT BALL GAMES UNLESS DECREED BY MY-HUBBY!
SIGN HERE
"NOT IN THE LEAST DEAR!"
"YOU DONT MIND, DO YOU?"
T. E. Powers

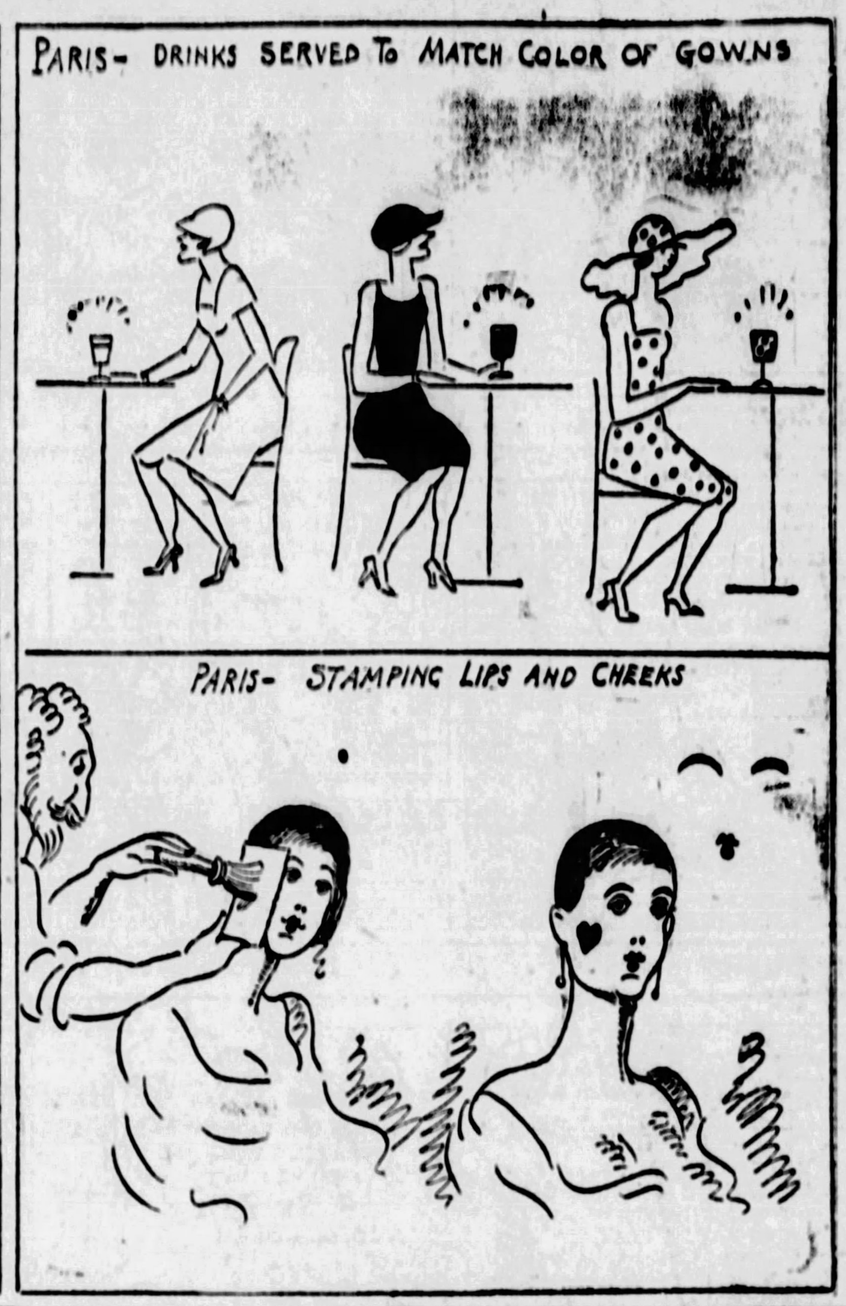

Keep in Middle of the Road

By DR. FRANK CRANE

It would save many people a lot of trouble if they would keep in the middle of the road. If they were not always walking along the fence and getting over into dangerous ground they would not have so much difficulty.

Many preachers have gotten into trouble on account of heresy and they have taken the attitude of being sacrificed because they were honest. The fact is they liked to talk about something about which they knew little and guessed much. Instead of talking about what they knew and what was generally understood, they ran over into the line of speculation, and their guess work got them into trouble.

They would never have had any altercation with their flock if they had kept in the middle of the road.

If most of us confined ourselves to what we actually know something about we would have no disputes with our neighbors. But we love to talk about and express opinions on what we know nothing about.

If we would stick to the common moralities of doing right or doing wrong, of being straight instead of crooked, of being clean instead of filthy, people would not quarrel with us.

Most quarrels are about questions that we do not understand at all, on either side, hence we quarrel. We are more tenacious about our fancies than we are about our facts.

Stick to the middle road of fact and regard all speculations about fancies with a tolerant hospitality.

Louis B. Mayer, of the Metro-Goldwyn-Mayer, proposed the other day that the moving picture people should not portray nudity, traffic in drugs, ridicule of the clergy, offence of any nation, creed or race, arson, use of firearms, technique of murders, methods of smuggling, and so on.

It may be very bold and brave to do these things on the screen, but there is plenty to do without them. They pertain merely to the art of shocking and other kind of art they have not.

(Copyright, 1927, McClure Newspaper Synd.)

New York Day by Day

By O. O. McINTYRE

NEW YORK, Dec. 5.—Diary of a modern Pepys: Stirred out of sleep by a woman crying "Fire" and the doorman said she had set herself ablaze lighting a cigaret in a taxi and asked the driver to rush her to the river, which struck me as amusing, inasmuch as she was unhurt.

After breakfast at Child's with a group to visit a Hindu soothsayer on Barrow street, who amazed with divinations, telling much of our past with accuracy, our names and dates of birth. Yet convincing enough it was clever trickery.

In the evening to drive alone to the Battery to watch galleons in the harbor and walk through deserted Wall Street, the click of heels echoing through the lonely canyon. And idled in sort of fascination in front of Trinity churchyard, my head filled with melancholy thoughts. So to bed.

Most all-night places in midtown deposit receipts at midnight in the night banks as precaution against Broadway stickups. Stickup men work in threes. One to watch outside, one to keep a gun leveled on patrons and the other to attend to the cashier.

The usual procedure is for the leader to approach the cashier and purchase a package of cigarets. When the cash register drawer is opened the command is given: "Leave it open and stick 'em up." In the trade, a stickup's victim is known as "a cherry picker"—indicating the position of his arms.

So adroit are some of the robbers it often happens patrons eat on in total ignorance of what is going on. Stickup men make night lunch rooms their targets because people are generally going in or coming out and new faces are not noticed.

* * *

The footpad is known in the underworld as a "solotet." He works alone, usually in quiet residential streets. He pops out of a shadowy doorway and with a pistol pressed against his victim, executes his job. The victim is then commanded to walk on without looking back, and in this way the thief makes a getaway. For other hot crime information send self-addressed stamped envelope—Dept. Z.

* * *

So many women went stockingless the last summer hosiery manufacturers are, to put it softly, perturbed. And manufacturers of men's hats are not throwing hand-springs or laughing themselves hoarse over the summer custom of going hatless.

* * *

Manufacturers of hairpins can megaphone the world that many so-called fads are quite enervating.

* * *

The stage lost three old-timers this summer with the passing of Amelia Bingham, Arthur Deagon and Johnnie Ray. Miss Bingham was the best known star of her day, and in later years achieved much newspaper space as occupant of her famous "House of Statues" on Riverside Drive. It was once the home of Joseph Jefferson—a red brick structure with niches in its facade for white marble statues of Shakespeare and others. It was a place pointed out by yap wagon spielers.

* * *

A divorce suit reveals a New York bank teller making $42.50 a week, and bearing the classic name of Horace, deserted his dignified post for that of a laundry wagon driver with an average income of $125 a week—on percentage. His wife charged he could not stand prosperity and took to wines, blondes and everything. He became known in the wild set by the rollicking name of "Giddap."

* * *

Many mediocre appearing jobs are really worth while. Any number of doormen at expensive apartment houses work for nothing and are able to make as high as $5,000 a year. The big windfall is around Christmas when each tenant makes a substantial money gift. At least they had better, or move.

* * *

My preference in theatrical seats is the first few rows of the balcony. People there are more interested in the play than in the audience. The fact that such seats are cheaper has nothing—well, very little anyway—to do with the choice, tra, la.

(Copyright, 1927, by McNaught Synd., Inc.)

Garrett P. Serviss Says:

Moseley's Great Discovery

"Will you explain about the constitution of the atom, and especially about the discoveries of the party who, in England, investigated this matter, and who was killed in the war?—C. C."

THE "party" you refer to was Henry Gwin-Jeffreys Moseley, about whom our own Robert A. Millikan has written:

"Some day a poet will arise who will make an epic for the ages out of young Moseley's discovery."

Moseley was only 28 years of age when he was killed in the Allies' trenches at Gallipoli, August 10, 1915. Only a year before he had published his great discovery of the "atomic number," of which Millikan has also said that "it is perhaps the most beautiful and the most simplifying discovery ever made."

To fully understand this subject you need considerable elementary understanding of chemistry and physics, and it can only be presented in very brief outline here. But remember that it is a starting point for popular knowledge of the constitution of the atom, the basis of all matter. If you don't know what the atomic number means, much of modern scientific advance can only be confusing to you.

You probably know the ordinary spectrum of light, by means of a prism, or a grating, the rays of varying wave-length are separated, and different chemical elements are found to radiate light of characteristic wave-lengths, by means of which the elements can be identified. Physicists also now employ what is called the "X-ray spectrum" to penetrate deeper into the constitution of the elements. The X-rays are too short to be diffracted by ordinary gratings, but they are dealt with by the aid of crystals from whose internal "faces" they are reflected in such a way as to reveal characteristics distinguishing the particular elements used as anticathodes in producing the X-rays.

Now, Moseley's discovery was that the X-ray spectrum was similar for all the chemical elements, but that the frequency of vibration, or the wave-length of the corresponding lines in the spectra shown by the different elements, was proportional to a certain number, which increases in an arithmetical progression so that the number varies by unity from each element to the next, when they are arranged in the increasing order of their atomic weights.

Thus, starting with hydrogen, the lightest of all the elements, and calling its atomic number one, the other elements throughout the entire table arranged in the increasing order of their atomic weights, run in the unbroken series 1, 2, 3, etc., up to 92, which stands for the heaviest, uranium.

For the general reader the most striking fact about the atomic number is that it corresponds with the number of revolving electrons in the atom of the substance to which it is applied. Thus, hydrogen has one negative electron revolving around its positive nucleus, and so its atomic number is 1. Iron, which has the atomic number 26 possesses 26 revolving electrons in its atom. The number for gold is 79, for aluminum 13, for iodine 53, for radium 88, and so on. When you know the atomic number you know the number of electrons that revolve around the nucleus of the atoms of the substance concerned, and vice versa.

One other thing may be mentioned. While the nucleus of every kind of atom is electrically positive, yet, with the exception of that of hydrogen, every nucleus contains some negative electrons also. But these are neutralized by an exactly equal number of the same kind of electrons revolving around the nucleus, so that the latter remains, as a whole, positively charged. As just said, however, the nucleus of the hydrogen atom appears to consist of pure positive electricity. It is the only example of its kind, and is sometimes called the proton, also the "alpha particle."

(Copyright, 1927, International Feature Service, Inc.)

Once Overs

By J. J. MUNDY

Overcome Handicaps

WHY blame your parents for having brought you into the world and placed you under handicaps such as insufficient education, lack of social standing and prestige in general?

If the desire is strong enough and you are willing to work and deprive yourself of pleasures and some of the luxuries you crave, you can rise above any birth handicap you may have.

You think it unfortunate that your parents could not do more for you to give you a start.

But it may have been better for you that you are not the child of parents who could provide luxuries.

You can see many girls and young men who amount to little or nothing to the community in which they live who would have been better off if they had had to make their own way instead of using Dad's money.

Most great men have been handicapped.

The struggle to get and maintain a foothold has strengthened them and brought out the latent talents which easy going would have allowed to remain dormant.

It were better if wealthy parents helped less and required more.

(Copyright, 1927, International Feature Service, Inc.)

The Rhyming Optimist

By ALINE MICHAELIS

Christmas Seals

GAY little seals for the gayest of times,
Seals that mean Christmas, with holly and chimes;
Every glad message the season has brought
Seems but the sweeter for this kindly thought.
Some who are lying this Christmas in pain
Through these bright seals will find health once again;
Buy them and send with each bundle of cheer
Something that binds men in brotherhood dear!
So much of the gladness and gentleness go
Over the world with the Christmastide snow,
Yet all the love that the season reveals
Nowhere shines clearer than here through these seals.
Gay Christmas seals, bringing blessing to earth,
Brightening the candles and heightening the mirth,
Each Christmas thought gains in love from your cheer.
Bringing man's brotherhood over more near!

Ye Towne Gossip

By K. C. B.

HE'D BEEN IN this country.

* * *

A SUFFICIENT time.

* * *

TO MAKE application.

* * *

FOR CITIZENSHIP.

* * *

AND HE'D studied the things.

* * *

HE WOULD have to know.

* * *

AND WOULD likely be asked.

* * *

BY WHOEVER it was.

* * *

WOULD EXAMINE him.

* * *

AND THEN he discovered.

* * *

IT WAS necessary.

* * *

HE SHOULD have a witness.

* * *

TO VOUCH for him.

* * *

SOMEONE WHO'D known him.

* * *

FOR FIVE years past.

* * *

OR WHATEVER it was.

* * *

AND WHO HIMSELF.

* * *

WAS A citizen.

* * *

AND THAT was how.

* * *

IT CAME to be.

* * *

THAT I WAS asked.

* * *

TO GO with him.

* * *

AND I was glad.

* * *

THAT I was asked.

* * *

FOR IT was to him.

* * *

AN IMPORTANT day.

* * *

AND ANYWAY.

* * *

I went along.

* * *

AND WE had to wait.

* * *

FOR A little while.

* * *

BEFORE the examiner.

* * *

OR COMMISSIONER.

* * *

GOT AROUND to us.

* * *

AND HE finally did.

* * *

AND EVERYTHING.

* * *

IN THE matter of dates.

* * *

AND NAMES and places.

* * *

AND WHATEVER else.

* * *

THERE HAD to be told.

* * *

WAS ALL set forth.

* * *

IN THE proper way.

* * *

AND MY turn came.

* * *

AND I was asked.

* * *

OF MY birthplace.

* * *

WHICH WAS Canada.

* * *

AND WHEN I was asked.

* * *

WAS I naturalized.

* * *

AND OF COURSE I was.

* * *

AND I told him where.

* * *

AND HE asked me when.

* * *

AND I didn't know.

* * *

AND THEN he asked.

* * *

IF I had brought.

* * *

MY CITIZEN papers.

* * *

AND I admitted.

* * *

THAT THEY had been lost.

* * *

FOR SO many years.

* * *

I HAD no idea.

* * *

WHAT THEY even looked like.

* * *

AND ANYWAY.

* * *

AS THINGS turned out.

* * *

WHILE THE applicant.

* * *

SEEMED QUITE all right.

* * *

AND ACCEPTABLE.

* * *

HE'S GOT to wait, now.

* * *

UNTIL I secure.

* * *

A DUPLICATE copy.

* * *

OF MY citizen papers.

* * *

AND WHEN it comes.

* * *

WE'RE GOING back.

* * *

I THANK you.

Stars and Stripes

"Candy is important," says Candy Show lecturer. If you don't believe it, try it on your "sweetie," when she's sour.

* * *

WHERE LABOR COUNTS—If Cuba succeeds in restricting the world's crop the Cubans will have more time to play the Cuban lottery, which is more profitable than playing the canefields—when you win.

Tales That Are Told

Lucky Number

THE policeman on point duty was having an unusually exciting morning. For some reason the traffic would persist in mistaking his signals, and lively muddles ensued.

Suddenly an old lady beckoned him. The policeman thought she wanted to cross the road urgently, and he obligingly held up a batch of buses and cars.

The dear old soul, one hand clutching her trailing skirt, hurried up to him.

"Do you know, officer," she whispered confidingly, "the number on your collar is my lucky number."—London Answers.

Quite the Reverse

A PROMINENT lawyer, in his early days, was often favored with poor clients. On one occasion the defendant was so poor that the lawyer offered to fight his case for nothing.

In due course the case came to court, and by his eloquence the lawyer turned defeat into victory.

The grateful client sent him a guinea, and in order not to hurt his client's feelings the lawyer accepted it.

Later, he met a fellow-lawyer, who reproached him for accepting such a modest fee.

"Don't you know," he said, "that it is unprofessional to take less than two guineas?"

"Well," replied the other, seriously, "I took all the poor chap had. You don't consider that unprofessional?"—London Tit-Bits.